

C:\DRAWINGS\SHARE\13434\01-LOT31\Endrv.dwg Wed Jun 23 10:24:11 1999 H.Gunn

002271

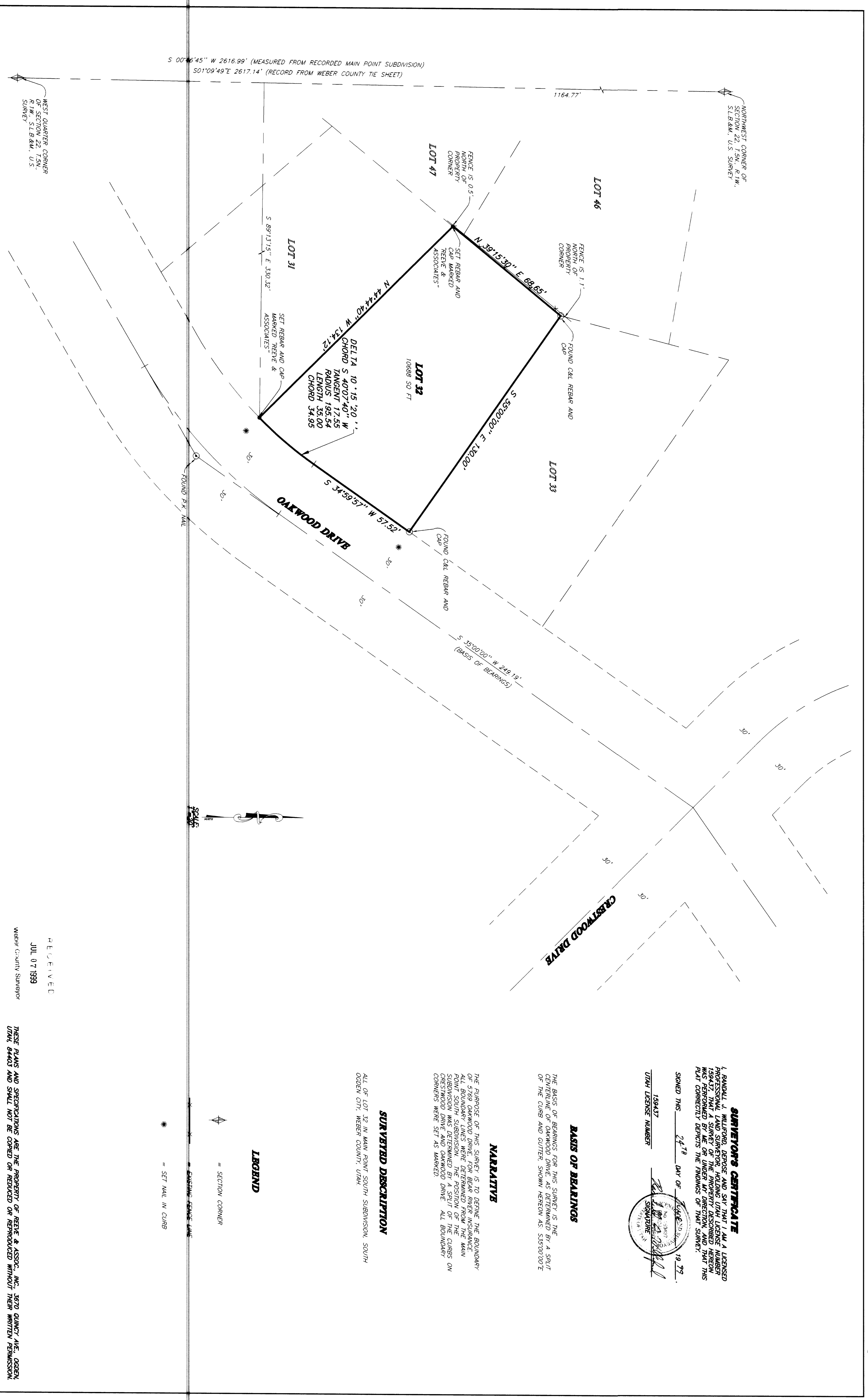

SURVEYOR'S CERTIFICATE
I, RANDALL J. WILLIAMS, DOHERE AND SAY THAT I AM A LICENSED PROFESSIONAL LAND SURVEYOR, HOLDING UTAH LICENSE NUMBER 189437, THAT A SURVEY OF THE PROPERTY DESCRIBED HEREON WAS MADE AND THAT THE FINDINGS OF THIS SURVEY HAVE BEEN PLAT CORRECTED PERMITS THE FINDINGS OF THIS SURVEY.
SIGNED THIS 24TH DAY OF August, 1999.
189437
RANDALL J. WILLIAMS
SURVEYOR

BASES OF BEARINGS
THE BASES OF BEARINGS FOR THIS SURVEY IS THE CENTERLINE OF OAKWOOD DRIVE, DETERMINED BY A SPLIT OF THE CURB AND GUTTER, SHOWN HEREON AS S35°00'00"E

NARRATIVE
THE PURPOSE OF THIS SURVEY IS TO DEFINE THE BOUNDARY OF 5789 OAKWOOD DRIVE, FOR BERN RIVER INSURANCE. THE PROPERTY DESCRIBED HEREON IS THE MAIN POINT SOUTH SUBDIVISION. THE POSITION OF THE MAIN POINT SOUTH SUBDIVISION WAS DETERMINED BY A SPLIT OF THE CURB ON OAKWOOD DRIVE AND OAKWOOD DRIVE. ALL BOUNDARY CORNERS WERE SET AS MARKED.

SURVEYED DESCRIPTION
ALL OF LOT 32 IN MAIN POINT SOUTH SUBDIVISION, SOUTH OGDEN CITY, WEBER COUNTY, UTAH.

LEGEND

- ◆ = SECTION CORNER
- ◆ = SET MAIL IN CURB

RECEIVED
JUL 07 1999
Weber County Surveyor

THESE PLANS AND SPECIFICATIONS ARE THE PROPERTY OF REEVE & ASSOC. INC. 3820 QUINCY AVE. OGDEN, UTAH. 84403 AND SHALL NOT BE COPIED OR REDUCED OR REPRODUCED WITHOUT THEIR WRITTEN PERMISSION.

REEVE & ASSOCIATES, INC.
ENGINEERS PLANNERS & SURVEYORS
3820 QUINCY AVE. SUITE 101
OGDEN, UTAH 84403
(801) 621-3100 FAX (801) 621-5868
702-792-1-800-404-3100

RECORD OF SURVEY

FRED WILLIAMS PROPERTY
PART OF THE NORTHWEST QUARTER OF SECTION 22 T.3N. R.1W. S.L.B.4M. U.S. SURVEY
LOT 32, MAIN POINT SOUTH SUBDIVISION, OGDEN CITY, WEBER COUNTY, UTAH

REGIONS

1	4
2	5
3	6

PROJECT NO. MA-01 SURVEYOR AMALDORO
DATE 3-2-99 DRAWN K. ZAM
SCALE 1" = 30' CHECKED _____

SHEET 1
SHEETS 1

002271 002271