

RECORD FOR PLANS JMB 05/19/1999 P.3489(S)UR

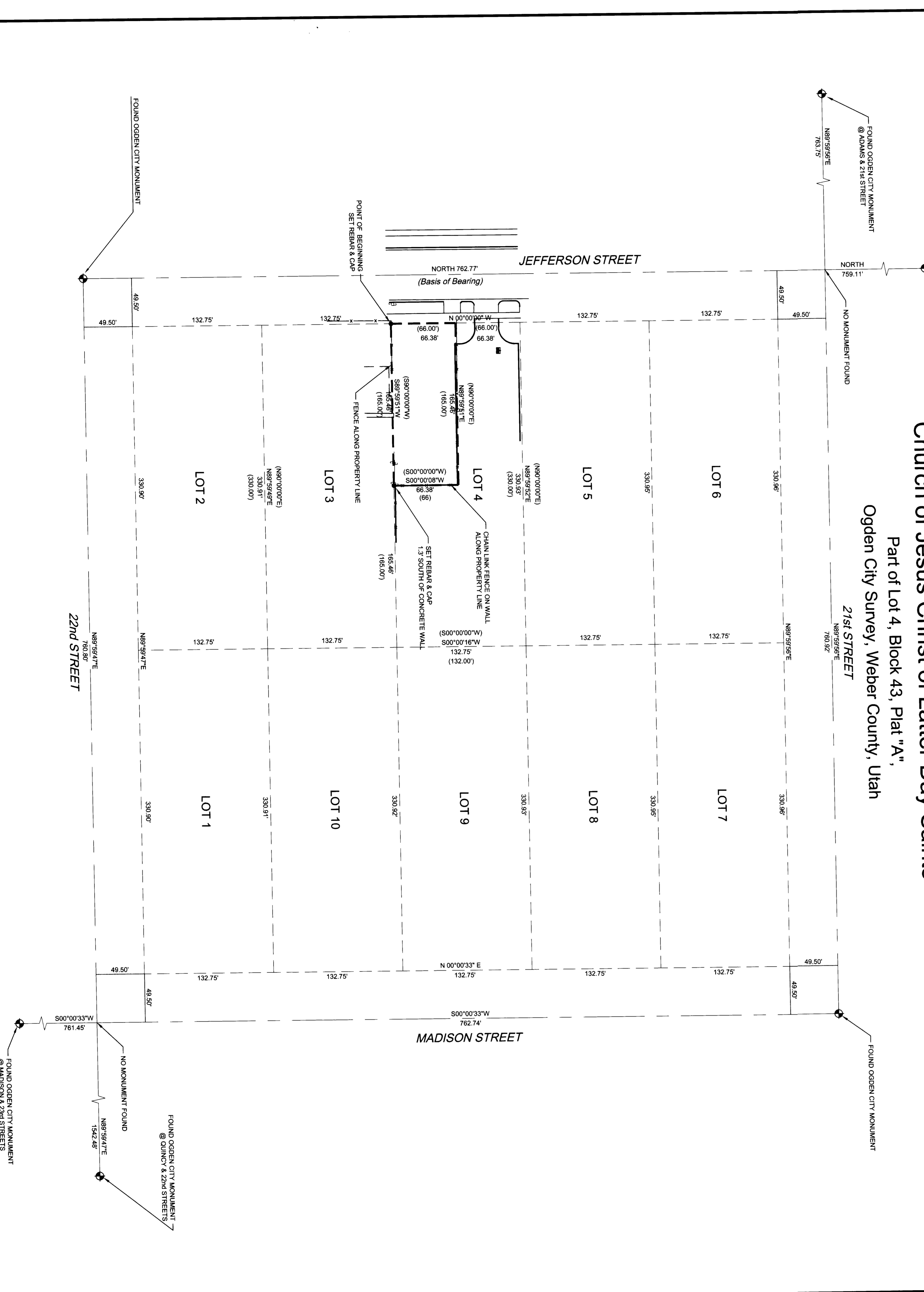

Corporation of the Presiding Bishopric  
 Church of Jesus Christ of Latter Day Saints  
 Part of Lot 4, Block 43, Plat "A",  
 Ogdan City Survey, Weber County, Utah  
 21st STREET

**NOTES:**

**Narrative**  
 The purpose of this survey was to mark the southerly boundary of the subject property. The point of bearing is North between the Ogdan City Streets and Jefferson and 20th Streets. No monuments were found at the intersection of Jefferson and 21st Streets or Madison and 22nd Streets. The boundaries of the block were determined using monuments at Quincy and 22nd Streets, Madison and 2nd Streets, Adams and 21st Streets and Jefferson and 20th Streets as shown. Lot dimensions have been adjusted by proportion of areas as shown. Distances for the survey (Note: bearings and distances shown in parentheses are record.)

**Legal Description**  
 Part of Lot 4, Block 43, Plat "A", Ogdan City Survey, Weber County, Utah; Beginning at the Southwest corner of said Lot 4, and thence East 10 rods, thence North 4 rods, thence West 10 rods, thence South 4 rods, to the place of Beginning.  
 (Note one rod = 16.5 feet)

**Surveyor's Certificate**  
 I, Roland Palmer, do hereby certify that I am a Registered Land Surveyor, as prescribed by the laws of the State of Utah, and that I hold this certificate in full and true validity and that the survey shown hereon was performed under my supervision, and that the results of that survey are as shown.

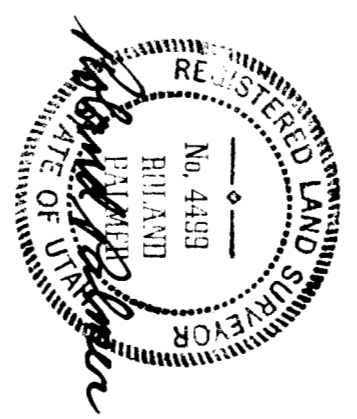

**RECEIVED**  
 JUN 1 1999  
 Weber County Surveyor

Scale in Feet  
 0 50 100 150

No.	By	Date	Remarks

Church of Jesus Christ of Latter Day Saints  
 Corporation of the Presiding Bishopric

**RECORD OF SURVEY**

**BINGHAM ENGINEERS**  
 3180 S. Main Street, Suite 410, Salt Lake City, UT 84115  
 (801) 532-2530

Drawn	Checked	Reviewed
JMB	ABT	

Scale 1" = 3489'

Sheet 1 of 1