

INTERSTATE - 15

1900 WEST

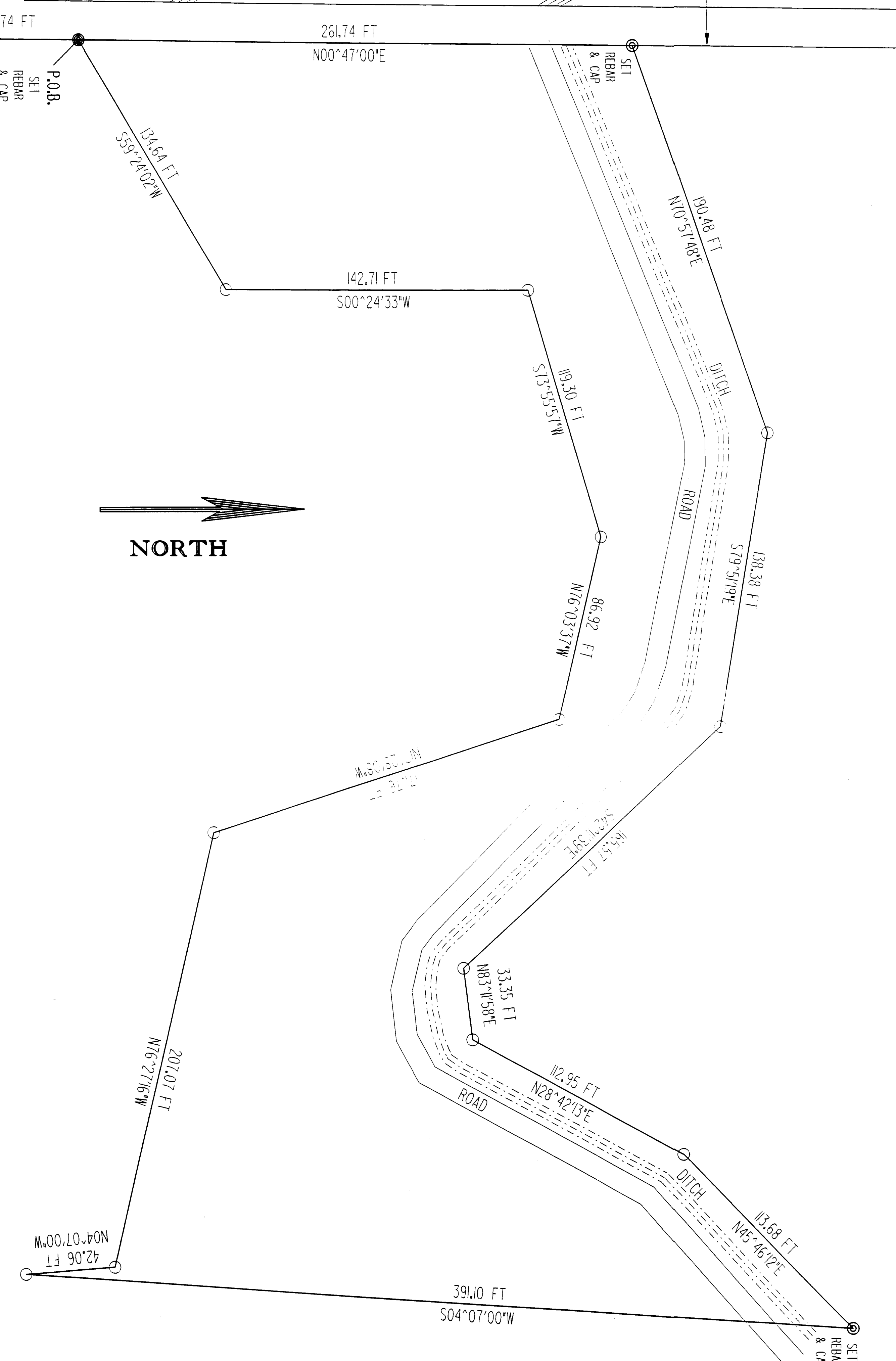

NORTH

BASIS OF BEARING:  
 SOUTH 54°28'32" EAST BETWEEN  
 THE SOUTHWEST CORNER OF  
 SECTION 1, T.6 N., R.2 W., S.L.B.&M.,  
 AND THE SOUTHWEST CORNER OF  
 SECTION 1, T.6 N., R.2 W., S.L.B.&M.,  
 AND THE LITTLE MOUNTAIN TOWER.

NOTE:  $\odot$  =  
Set 5/8" rebar 18 inches long with yellow caps.

15  
16587

PROPERTY OF:  
KENT B. MALAN

RECEIVED

JUL 17 1999

Wasatch County Surveyor

PROPERTY DESCRIPTION

Beginning at a point North  $00^{\circ}47'00''$  East 752.74 feet from the Southwest corner of Section 1, Township 6 North, Range 2 West, Salt Lake Base and Meridian thence North  $00^{\circ}47'00''$  East 261.74 feet to a fence line thence North  $70^{\circ}57'48''$  East 198.48 feet along a fence line thence South  $79^{\circ}51'19''$  East 103.30 feet along a fence line thence South  $42^{\circ}11'39''$  East 165.57 feet along a fence line thence North  $83^{\circ}11'58''$  East 33.35 feet along a fence line thence North  $45^{\circ}46'12''$  East  $13^{\circ}$  East 112.95 feet along a fence line thence North  $04^{\circ}07'00''$  West 391.10 feet thence North  $04^{\circ}07'00''$  West 42.06 feet thence North  $76^{\circ}27'16''$  West  $207^{\circ}07'$  feet thence North  $17^{\circ}28'08''$  West 171.26 feet thence North  $76^{\circ}03'37''$  West 86.92 feet thence South  $73^{\circ}55'51''$  West 113.30 feet thence South  $00^{\circ}24'33''$  West 142.71 feet thence South  $59^{\circ}24'12''$  West 134.64 feet to the point of beginning.

Contains 2.24 acres

NARRATIVE

The purpose of this survey is to re-establish the property boundary lines, and a fence line for the purpose of sale. This was accomplished by using the basis of bearing from the Southwest corner of Section 1, T.6 N., R.2 W., S.L.B.&M., and Little Mountain Tower.

SURVEYOR'S CERTIFICATE

I, John Easterbrook, do hereby certify that I am a registered Land Surveyor, as prescribed under the laws of the State of Utah, and holding certificate #161587, do hereby certify that I have made a survey of the above described property, and that the plat hereon is a true and correct representation of said survey.

DATE 7/16/99  
 JOHN W. EASTERBROOK  
 NO. 161587

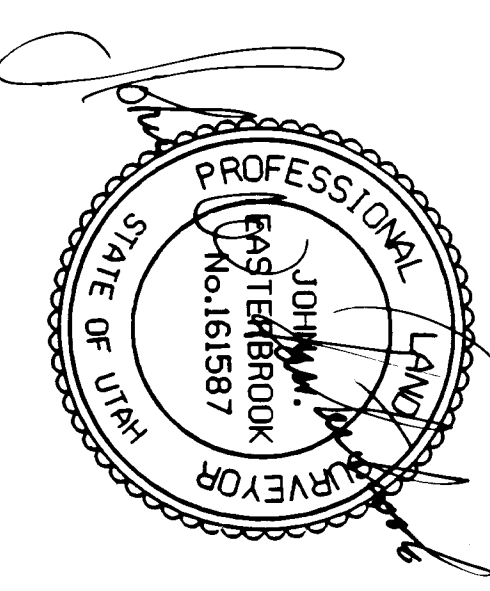

CLIENT: KENT B. MALAN

SURVEY LOCATION:

PART OF THE SOUTHWEST QUARTER OF  
 SECTION 1, T.6 N., R.2 W., S.L.B.&M.,  
 WEBER COUNTY, UTAH

EASTERBROOK LAND SURVEYING, INC.  
 3261 BITTER ROOT PLACE  
 SALT LAKE CITY, UTAH 84118