

C:\CAD\LP\99N312V.dwg Tue Jun 29 15:01:43 1999 AH

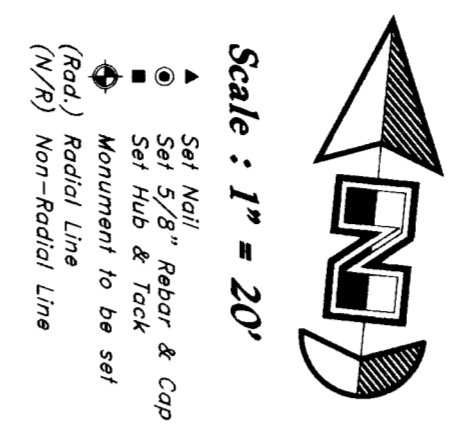
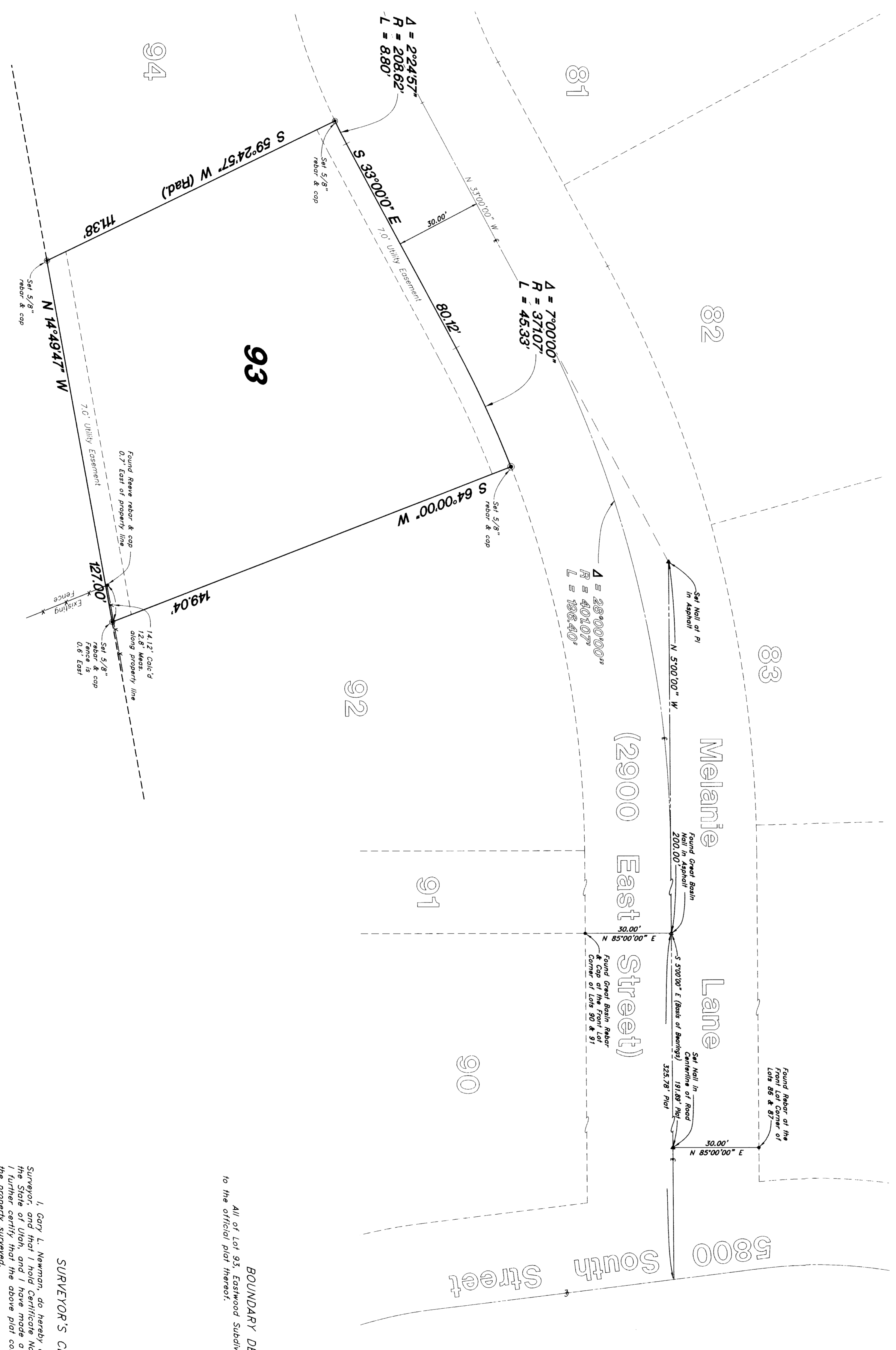

NARRATIVE
This property survey was requested by Mrs. Scott Chase for the purpose of establishing the boundaries of the lot shown as found in the centerline of Melanie Lane (2900 East Street) along with bearings of the front corners of lots 90 & 91 and 86 & 87. A line bearing $S 57^{\circ}00'00'' E$ between the nail and a nail set 50' from the centerline of the lane to the corner of the lot shown as depicted on this drawing.

BOUNDARY DESCRIPTION
All of Lot 93, Eastwood Subdivision No. 6, Weber County, Utah according to the official plat thereon.

SURVEYOR'S CERTIFICATE
I, Gary L. Newmon, do hereby certify that I am a Registered Land Surveyor, and that I hold Certificate No. 4178, as provided by law. I further certify that the above plat correctly shows the true dimensions of the property surveyed.
Date: 6-29-99

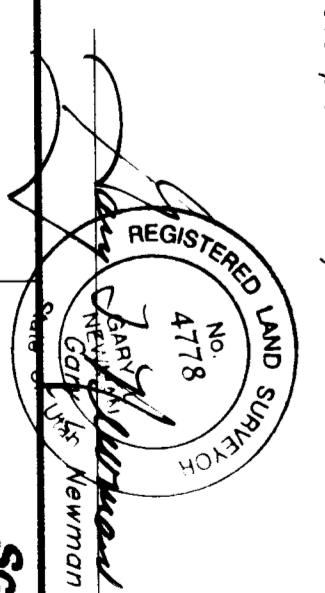

Scott & Beverly Chase
All of Lot 93, Eastwood Subdivision No. 6
A part of the Southwest 1/4 of Sec. 24, T15N, R11W, S188M,
Weber County Survey.

RECEIVED
JUL 13 1999
Weber County Surveyor

Property Survey
GREAT BASIN ENGINEERING, INC.
CONSULTING ENGINEERS AND SURVEYORS
3544 Lincoln Avenue, Ogden, Utah, 84401
P.O. Box 300, Ogden, Utah, 84403
Phone: (801) 344-4444 Fax: (801) 344-4444

SCALE: 1" = 20'
DRAWN: AH
REVISIONS:
DATE: 2 Jun, 1999
DRAWN NO: 99N312V

002275

002275