

PH (801) 399-4838  
CONSTRUCTION & LAND SURVEYORS  
870 CANYON ROAD  
COPPER UTAH 84404  
FX (801) 827-1088

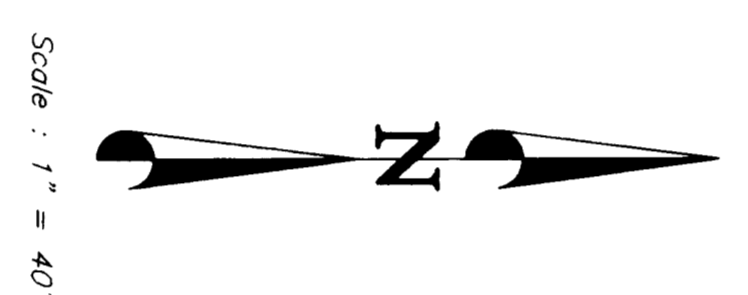
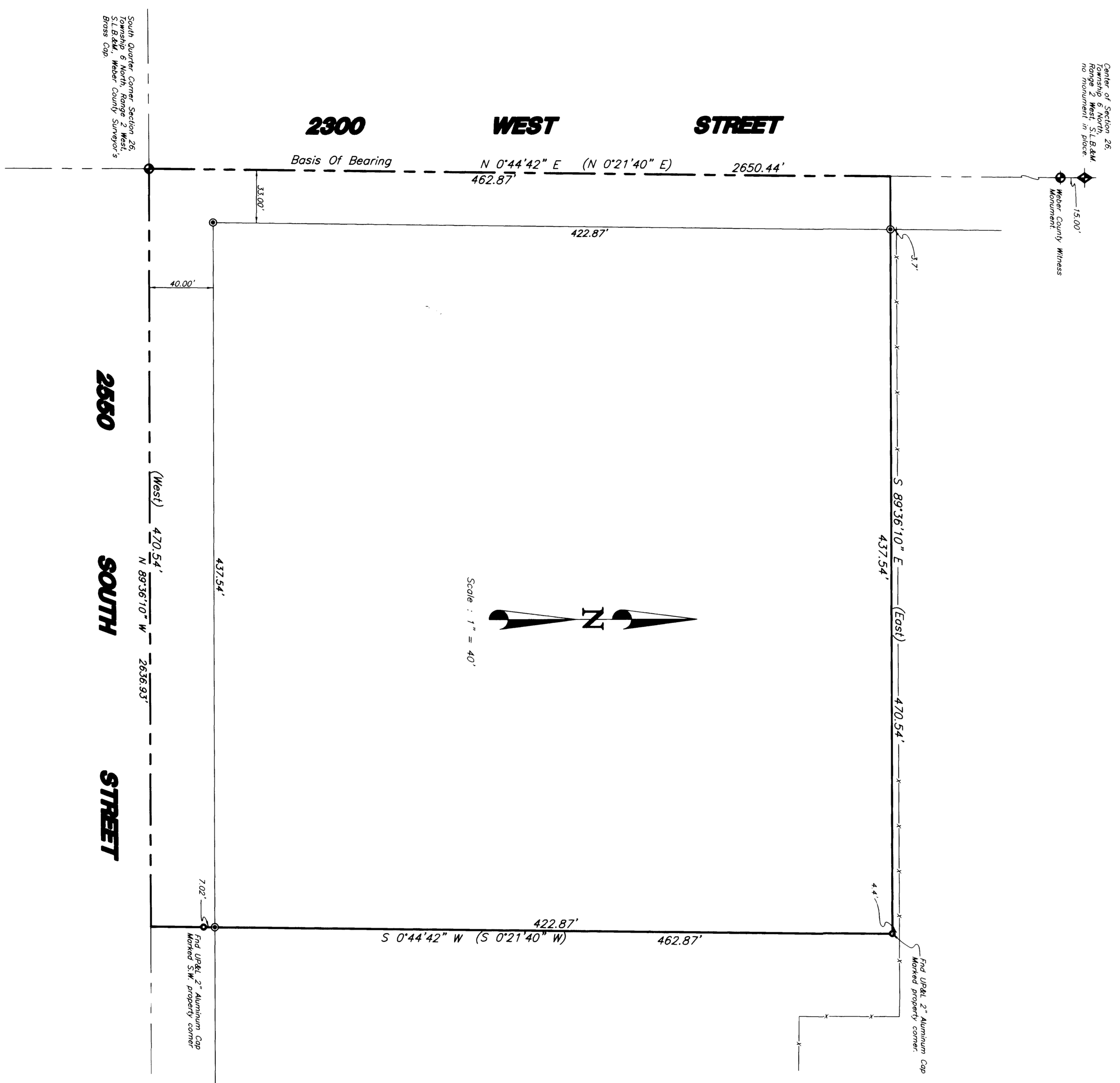

**LEGEND**

- ( ) DISTANCE AND OR BEARING PER DEED OR PLAT
- ( ) NO DIMENSIONS OR MEASURED DISTANCE OR ROTATED PLAT OR DEED BEARING TO STATE PLANE AND BEARING
- EXISTING FENCES
- ⊙ SET 3/8\"/>

**BOUNDARY DESCRIPTION**  
A part of the Southeast Quarter of Section 26, Township 6 North, Range 2 West, Salt Lake Base and Meridian.  
Beginning at the South Quarter corner of said Section 26 and running thence N. 00°44'42\"/>

**SURVEYORS' CERTIFICATE**  
I, CHESTER L. NELSON, DO HEREBY CERTIFY THAT I AM A REGISTERED LAND SURVEYOR AND THAT I HOLD CERTIFICATE No. 4263 (12/20/86) AS PRESCRIBED BY THE LAWS OF THE STATE OF UTAH, AND THAT I HAVE MADE A RECONSTRUCTION OF THE SURVEY DESCRIBED ABOVE AND SHOWN PER THIS PLAT. REGISTERED OFFICE AS DESCRIBED ABOVE AND SHOWN PER THIS PLAT.  
7-12-99  
DATE

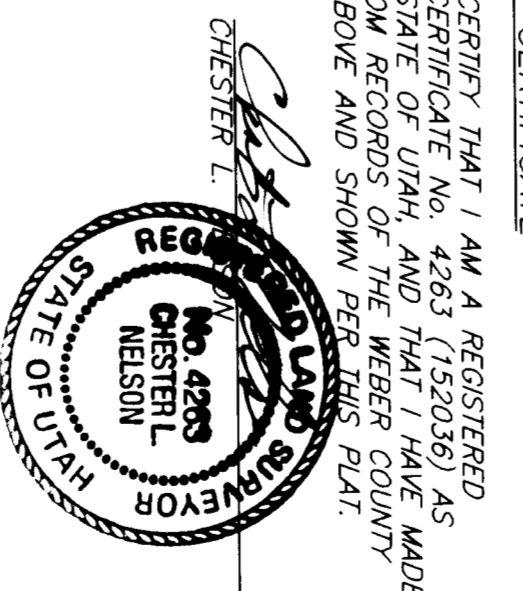

**MARGRAVITE**  
Propose of this Survey was to mark the boundary of a parcel of land as recorded in Book 1380 Page 216 of Weber County Records.  
Basis of Bearing is State Plane Grid Bearing of N. 0°44'42\"/>

RECEIVED  
JUL 23 1999  
MARGRAVITE SURVEY ENGINEERS

CONSTRUCTION & LAND SURVEYORS
870 CANYON ROAD
COPPER UTAH 84404
PH (801) 399-4838
FX (801) 827-1088
SURVEY LOCATION:
S.E. 1/4 SEC. 26
TOWNSHIP 6 NORTH, RANGE 2 WEST
SALT LAKE BASIS & MERIDIAN
SURVEY DATE: 06/02/99
JOB NO. P599-25