

53,613 SQ. FT.
1.231 ACRES

DESCRIPTION

BEGINNING AT THE INTERSECTION OF THE WEST LINE OF THE HORSTED QUARTER OF SECTION 27 AND A FENCE LINE, SAID POINT BEING S 00°01'07\"/>

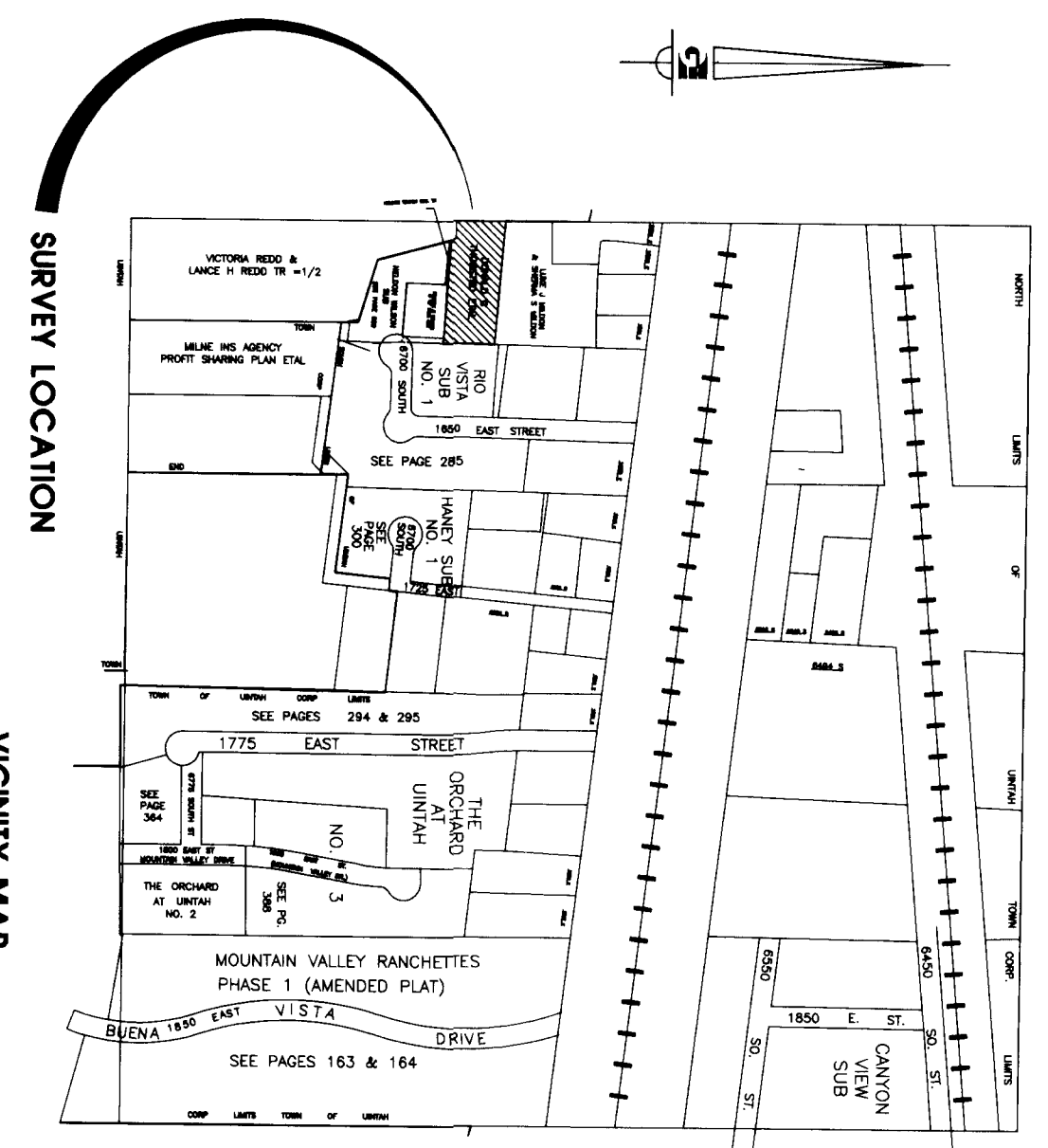

SURVEY NARRATIVE

THIS SURVEY WAS REQUESTED BY DONALD THORSTED FOR THE PURPOSE OF RECONSTRUCTING THE BOUNDARY OF THE PROPERTY DESCRIBED AS AN UNDIVIDED QUARTER SECTION 27, T15N, R17W, S18&M, TOWN OF LAMPAH & UTAH DISTRICT, COUNTY OF KANE, STATE OF UTAH. THE PROPERTY IS BEING SURVEYED FOR THE PURPOSE OF RECONSTRUCTING THE BOUNDARY OF THE PROPERTY DESCRIBED AS AN UNDIVIDED QUARTER SECTION 27, T15N, R17W, S18&M, TOWN OF LAMPAH & UTAH DISTRICT, COUNTY OF KANE, STATE OF UTAH.

CERTIFICATION

I, KEN GARDNER DO HEREBY CERTIFY THAT I AM A REGISTERED LAND SURVEYOR AND THAT I HAVE MADE A SURVEY OF THE ABOVE DESCRIBED PROPERTY AND THAT THE TRUE DIMENSIONS OF THE PROPERTY SURVEYED ARE AS SHOWN ON THIS PLAN.

RECEIVED
JUL 23 1999
Weber County Surveyors

DATE: 7/22/99 SIGNED: [Signature]

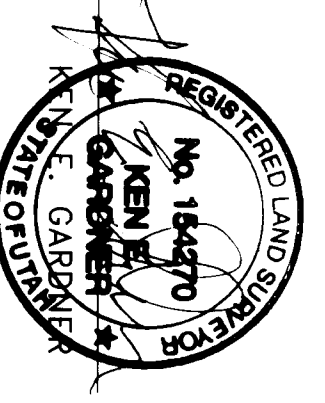

DONALD G. THORSTED
PROPERTY SURVEY
UINTAH TOWN
WEBER COUNTY, UTAH

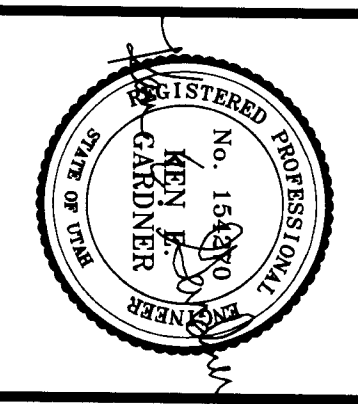

REVISIONS table with columns for DATE and DESCRIPTION.

SCALE: 1"=20'
DATE: JUNE 99
DESIGN: KEG
DRAWN: KEG
CHECKED:

Gardner Engineering LLC
5150 Washington Blvd.
Ogden, Utah 84405
(801) 476-0202