

G:\DRAWINGS\SHARED\3474\01-kapp\lbrdry.dwg Thu Aug 05 11:13:57 1999 H.GUNN

REVISIONS
1.
2.
3.
4.
5.
6.

PROJECT NO. 30242
DATE 3-2-98
SCALE 1"=40'
PROJECT NAME 30242
OWNER K. BARR
DESIGNER K. BARR

REEVE & ASSOCIATES, INC.
ENGINEERS, PLANNERS & SURVEYORS
3870 QUINCY AVE., SUITE 101
(907) 927-3100 FAX (907) 927-2888
TOLL-FREE 1-888-494-3100

RECORD OF SURVEY

KAPPEN PROPERTY
LOT 10, AMENDED PLAT OF PART OF MAR LON HILLS NO. 1, LOTS 5-13 & 13B & 14D AND PART OF THE SOUTHWEST QUARTER CORNER OF SECTION 9, T.5N., R.1W., S.L.B.&M., U.S. SURVEY
APPROVED FOR RECORDING BY THE COUNTY OF ORANGE, CALIFORNIA, ON MARCH 1, 1999

SHEET	1
SHEETS	1

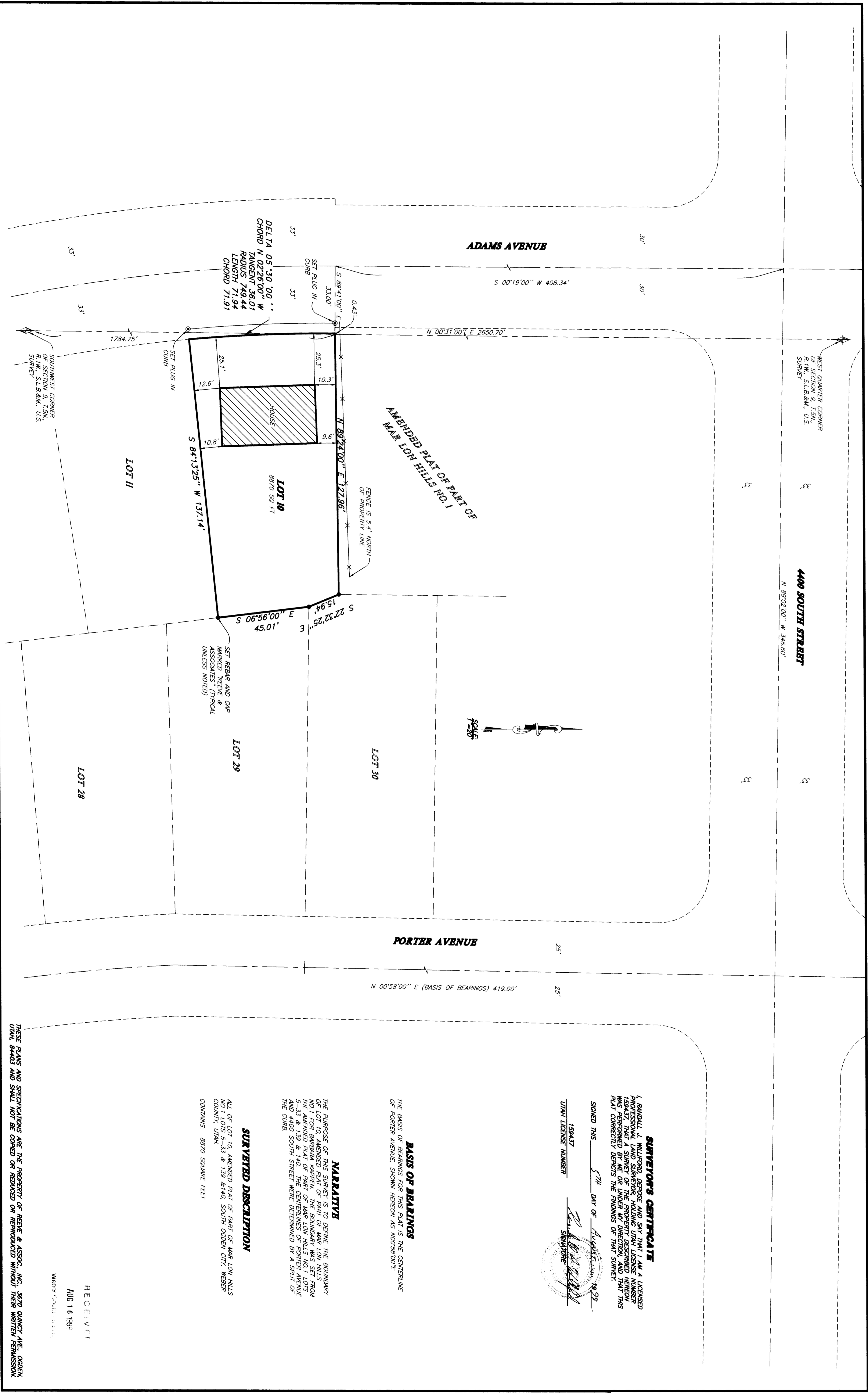

THESE PLANS AND SPECIFICATIONS ARE THE PROPERTY OF REEVE & ASSOC., INC., 3870 QUINCY AVE., GARDEN CITY, 94603 AND SHALL NOT BE COPIED OR REPRODUCED OR REPRODUCED WITHOUT THEIR WRITTEN PERMISSION.

RECEIVED
AUG 16 1998
WRITER COUNTY CLERK

SURVEYED DESCRIPTION
ALL OF LOT 10, AMENDED PLAT OF PART OF MAR LON HILLS COUNTY, OJAH, 135 & 13B & 14D, SOUTH GARDEN CITY, WEBER COUNCILS, 8870 SQUARE FEET

NARRATIVE
THE PURPOSE OF THIS SURVEY IS TO DEFINE THE BOUNDARY OF LOT 10, AMENDED PLAT OF PART OF MAR LON HILLS NO. 1 FOR BARBARA KAPPEN. THE BOUNDARY WAS SET FROM THE CENTERLINE OF PORTER AVENUE TO THE CENTERLINE OF ADAMS AVENUE. THE AMENDED PLAT OF PART OF MAR LON HILLS NO. 1 LOTS 5-13 & 13B & 14D AND 4400 SOUTH STREET WERE DETERMINED BY A SPLIT OF THE CURB.

BASIS OF BEARINGS
THE BASIS OF BEARINGS FOR THIS PLAT IS THE CENTERLINE OF PORTER AVENUE, SHOWN HEREON AS N0058'00"E

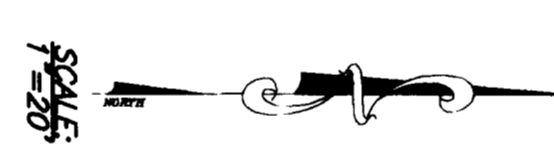

SURVEYOR'S CERTIFICATE
I, RANDALL W. MILLER, DEPOSE AND SAY THAT I AM A LICENSED SURVEYOR IN THE STATE OF CALIFORNIA AND THAT I HAVE PERSONALLY AND INDEPENDENTLY CONDUCTED A SURVEY OF THE PROPERTY DESCRIBED HEREON AND THAT THIS SURVEY WAS PERFORMED BY ME OR UNDER MY DIRECTION AND THAT THIS PLAN CORRECTLY REFLECTS THE FINDINGS OF THIS SURVEY.
SIGNED THIS 5TH DAY OF AUGUST, 1998.
19947
LJAH LICENSE NUMBER
R. W. MILLER
SURVEYOR

002311