

REVISIONS

1	
2	
3	
4	
5	
6	

PROJECT NO. _____ SURVEYOR _____

DRAWN BY _____ DATE _____

SCALE _____

REEVE & ASSOCIATES, INC.
 ENGINEERS & SURVEYORS
 3070 QUINCY AVE. SUITE 100
 COSTA MESA, CALIF. 92626
 (949) 441-2121 FAX 949-441-1100

RECORD OF SURVEY

SPURLOCK & WHEELER PROPERTIES
 PART OF THE WEST HALF OF SECTION 10, T.6N., R.1E., S.1&2M., U.S. SURVEY
 WESTERN COUNTY, UTAH
 OCTOBER, 1988

SHEET

1

SHEETS

1

SOUTHWEST CORNER OF SECTION 10, T.6N., R.1E., S.1&2M., U.S. SURVEY (NOT FOUND, SHOWN FROM SUBDIVISION PLAT)

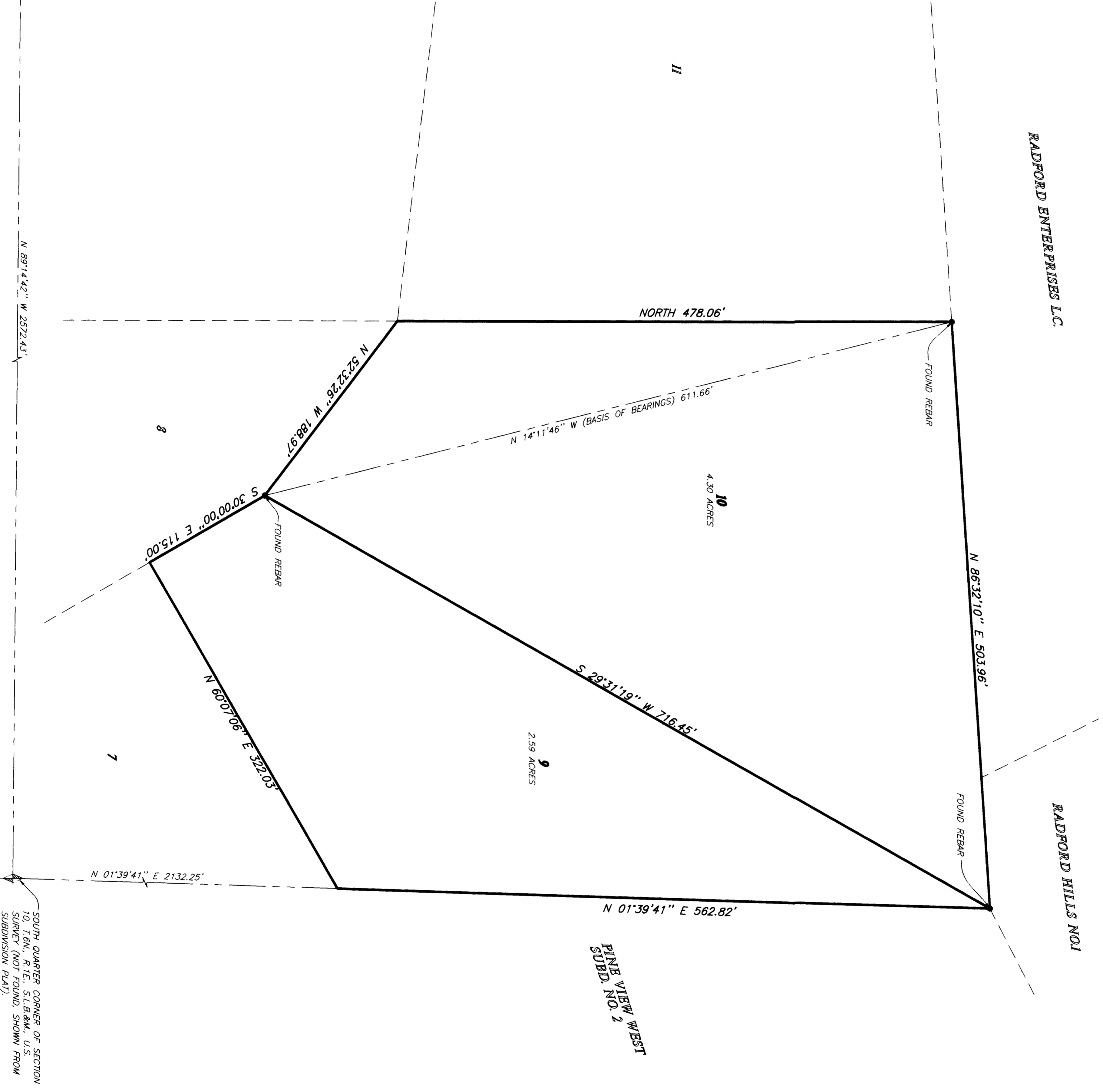

SOUTH QUARTER CORNER OF SECTION 10, T.6N., R.1E., S.1&2M., U.S. SURVEY (NOT FOUND, SHOWN FROM SUBDIVISION PLAT)

LINE VIEW WEST
PLAT NO. 2

SURVEYOR'S CERTIFICATE
 I, RANDALL J. WILFRED, DEPOSE AND SAY THAT I AM A LICENSED PROFESSIONAL LAND SURVEYOR, HOLDING UTAH LICENSE NUMBER 159437, THAT A SURVEY OF THE PROPERTY DESCRIBED HEREON WAS MADE BY ME OR UNDER MY CLOSE PERSONAL SUPERVISION AND THIS PLAT CORRECTLY DEPICTS THE FINDINGS OF THAT SURVEY.
 SIGNED THIS 26TH DAY OF AUGUST, 19 99.
 159437
 UTAH LICENSE NUMBER
 SIGNATURE

BASIS OF BEARINGS
 THE BASIS OF BEARINGS FOR THIS PLAT IS THE LINE BETWEEN THE TWO FOUND REBAR MARKING ORIGINAL LOT CORNERS, SHOWN HEREON AS: N 14°11'46" W

NARRATIVE
 THE PURPOSE OF THIS PLAT IS TO MONUMENT THE PROPERTY CORNERS OF LOTS 9 & 10 OF SPURLOCK SUBDIVISION PLAT 1, FREED OF ORIGINAL FOUND REBAR MARKING HEREON. ALL OTHER BOUNDARY CORNERS ARE MARKED WITH 5/8" REBAR AND CAP MARKED "REEVE & ASSOCIATES".

DESCRIPTION LOT 9
 PART OF THE WEST HALF OF SECTION 10, T.6N., R.1E., S.1&2M., U.S. SURVEY, DESCRIBED AS FOLLOWS:
 ALL OF LOT 9, SPURLOCK SUBDIVISION PLAT 1

DESCRIPTION LOT 10
 PART OF THE WEST HALF OF SECTION 10, T.6N., R.1E., S.1&2M., U.S. SURVEY, DESCRIBED AS FOLLOWS:
 ALL OF LOT 10, SPURLOCK SUBDIVISION PLAT 1

RECEIVED
 AUG 23 1999
 Weber County Shreve

THESE PLANS AND SPECIFICATIONS ARE THE PROPERTY OF REEVE & ASSOC., INC., 3070 QUINCY AVE, COSTA MESA, UTAH. REBAR AND SHALL NOT BE COPIED OR REDUCED OR REPRODUCED WITHOUT THEIR WRITTEN PERMISSION.