

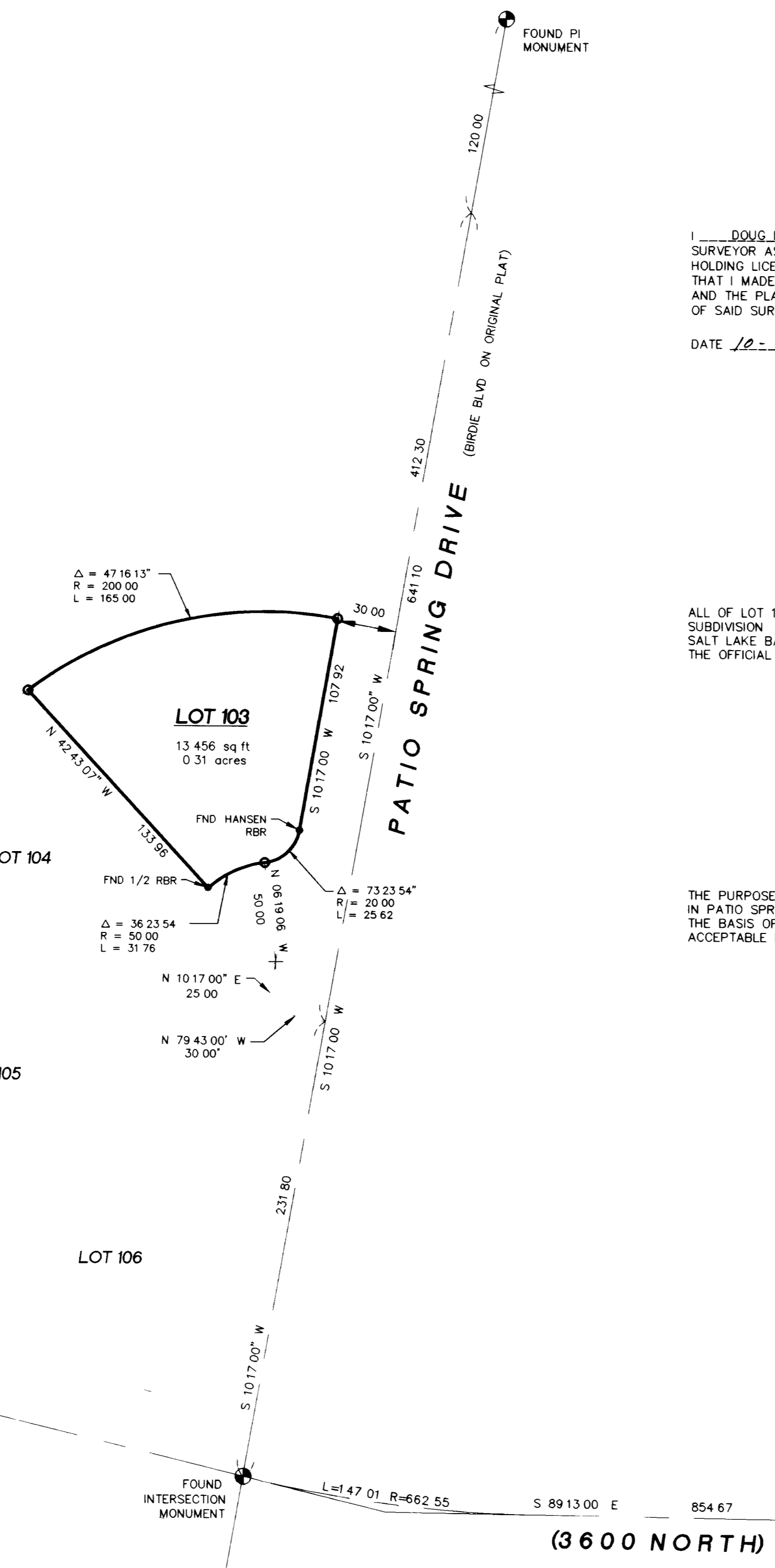

SCALE 1" = 50'

- = SET 5/8" x 24" LENGTH REBAR WITH CAP STAMPED 172757
- ⊕ = FOUND STREET MONUMENT
- = FOUND REBAR



SURVEYOR'S CERTIFICATE

I, DOUG L. GRAHAM, A PROFESSIONAL LICENSED LAND SURVEYOR AS PRESCRIBED BY THE LAWS OF THE STATE OF UTAH AND HOLDING LICENSE NUMBER 172757, DO HEREBY CERTIFY THAT I MADE A SURVEY OF THE LOT 103 PATIO SPRING DRIVE PROPERTY AND THE PLAT HEREON IS A TRUE AND CORRECT REPRESENTATION OF SAID SURVEY.

DATE 10-8-99 SIGNED

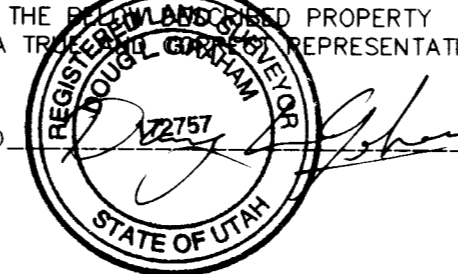

BOUNDARY DESCRIPTION

ALL OF LOT 103 PATIO SPRINGS UNIT No 1 A CLUSTER TYPE SUBDIVISION SECTIONS 21 AND 22 TOWNSHIP 7 NORTH RANGE 1 EAST SALT LAKE BASE AND MERIDIAN WEBER COUNTY UTAH ACCORDING TO THE OFFICIAL MAP THEREOF.

NARRATIVE

THE PURPOSE OF THIS SURVEY WAS TO MARK THE CORNERS OF LOT 103 IN PATIO SPRINGS UNIT No 1 FOUND STREET MONUMENTS WERE USED AS THE BASIS OF BEARING TWO REBAR WERE FOUND ON THE LOT WITHIN ACCEPTABLE RANGE OF CALCULATED POSITION AND LEFT IN POSITION.

RECEIVED

OCT 9 1999

LANDMARK SURVEYING
A COMPLETE SURVEYING SERVICE
2485 GRANT AVE. SUITE 308 CODDEN UTAH 84401
PH 827-4014

CLIENT: CARL WOODMANSEE

LOCATION: LOT 103 PATIO SPRINGS
UNIT NO 1 WEBER CO UTAH
(PART OF SEC 21 T7N R1E SLB&M)

SURVEYED:

REVISIONS	DRAWN BY
06-16-99 OC	O.C.
	CHECKED BY D.G.
	DATE 04-20-99
	FILE 2081R0FS

002346

002346