

REVISIONS

1	
2	
3	
4	
5	
6	

PROJECT NO. **174-01** SURVEYOR **RENEE L. BULLOCK**
 DATE: **NOVEMBER 21, 1999** OWNER: **PLAN-HOLD CORPORATION**
 SCALE: **AS SHOWN** CHECKED: **RENEE L. BULLOCK**

REEVE & ASSOCIATES, INC.
 Civil, Surveying, Structural, Geotechnical, Environmental, and Construction Engineering
 3070 GRAND AVE. STE. #1
 GREEN UTAH 84403 (801) 621-3100 FAX (801) 621-2888 (435) 752-3303 FAX (435) 752-2388

RECORD OF SURVEY

LOT 7 UNTAH HIGHLANDS SUBDIVISION NO. 6
 PART OF THE NORTHWEST QUARTER OF SECTION 23, 12N., 10E., S.L.B.M., U.S. SURVEY
 WEBER COUNTY, UTAH
 NOVEMBER, 1989

SHEET **1**
 SHEETS

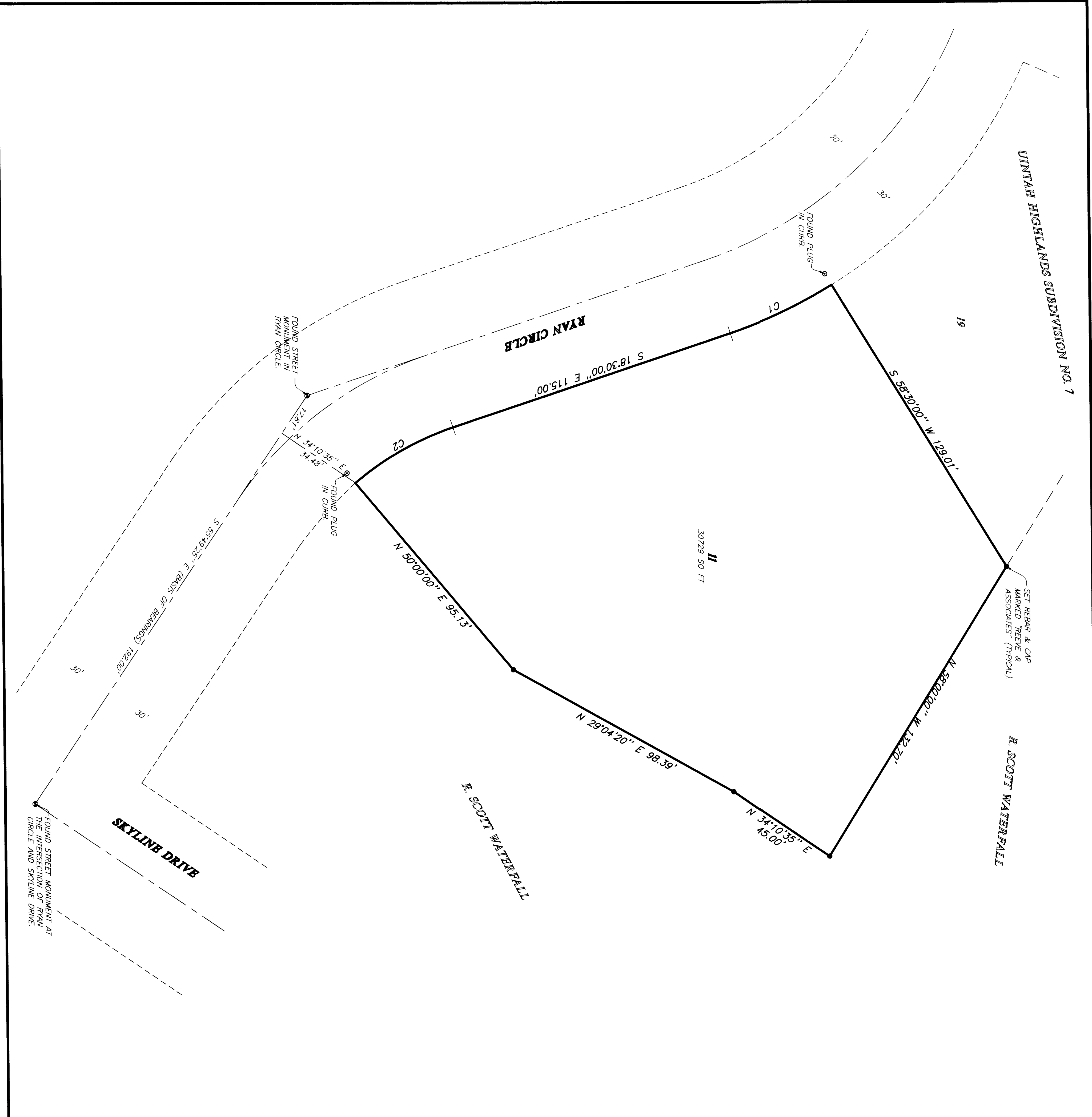

CURVE DATA

CURVE	DELTA	CHORD	PERCENT	ARC LENGTH	CHORD
C1	179.00°	290.00'	24.91	194.02	43.93
C2	27.50°	297.50'	22.41	118.04	44.29
					44.03

CURVE DATA
 ● = SET REBAR & CAP
 ○ = FOUND PILEG IN CURB

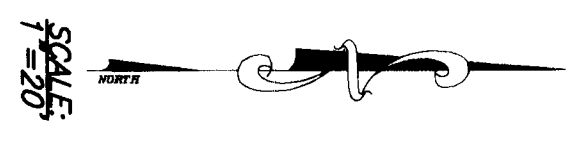

SURVEYED DESCRIPTION
 PART OF THE NORTHWEST QUARTER OF SECTION 23, 12N., 10E., S.L.B.M., U.S. SURVEY, DESCRIBED AS FOLLOWS:
 ALL OF LOT 7, UNTAH HIGHLANDS SUBDIVISION NO. 6, WEBER COUNTY, UTAH.

NARRATIVE
 THE PURPOSE OF THIS SURVEY IS TO DEFINE THE BOUNDARY OF LOT 7, UNTAH HIGHLANDS SUBDIVISION NO. 6 FOR SCOTT WATERFALL. ALL LINES WERE OBTAINED FROM THE SURVEY MONUMENTS ON RYAN CIRCLE AND SKYLINE DRIVE.

BASIS OF BEARINGS
 THE BASIS OF BEARINGS FOR THIS PLAT IS THE CENTERLINE OF RYAN CIRCLE SHOWN ON UNTAH HIGHLANDS SUBDIVISION NO. 6 AS: S89°49'23"E

SURVEYOR'S CERTIFICATE
 I, RENE L. BULLOCK, A MEMBER OF THE PROFESSIONAL LAND SURVEYOR, HOLDING UTAH LICENSE NUMBER 158437, THAT A SURVEY OF THE PROPERTY DESCRIBED HEREON WAS PERFORMED BY ME OR UNDER MY SUPERVISION AND THIS PLAT CORRECTLY SHOWS THE BEARINGS AND DISTANCES OF THE BOUNDARIES OF THE PROPERTY DESCRIBED.
 SIGNED THIS 5TH DAY OF NOVEMBER, 1999, AT 12:00 P.M. IN GREEN UTAH.
 RENE L. BULLOCK
 SURVEYOR
 UTAH LICENSE NUMBER 158437

THESE PLANS AND SPECIFICATIONS ARE THE PROPERTY OF REEVE & ASSOC., INC., 3070 GRAND AVE. GREEN UTAH, 84403 AND SHALL NOT BE COPIED OR REDUCED OR REPRODUCED WITHOUT THEIR WRITTEN PERMISSION.