

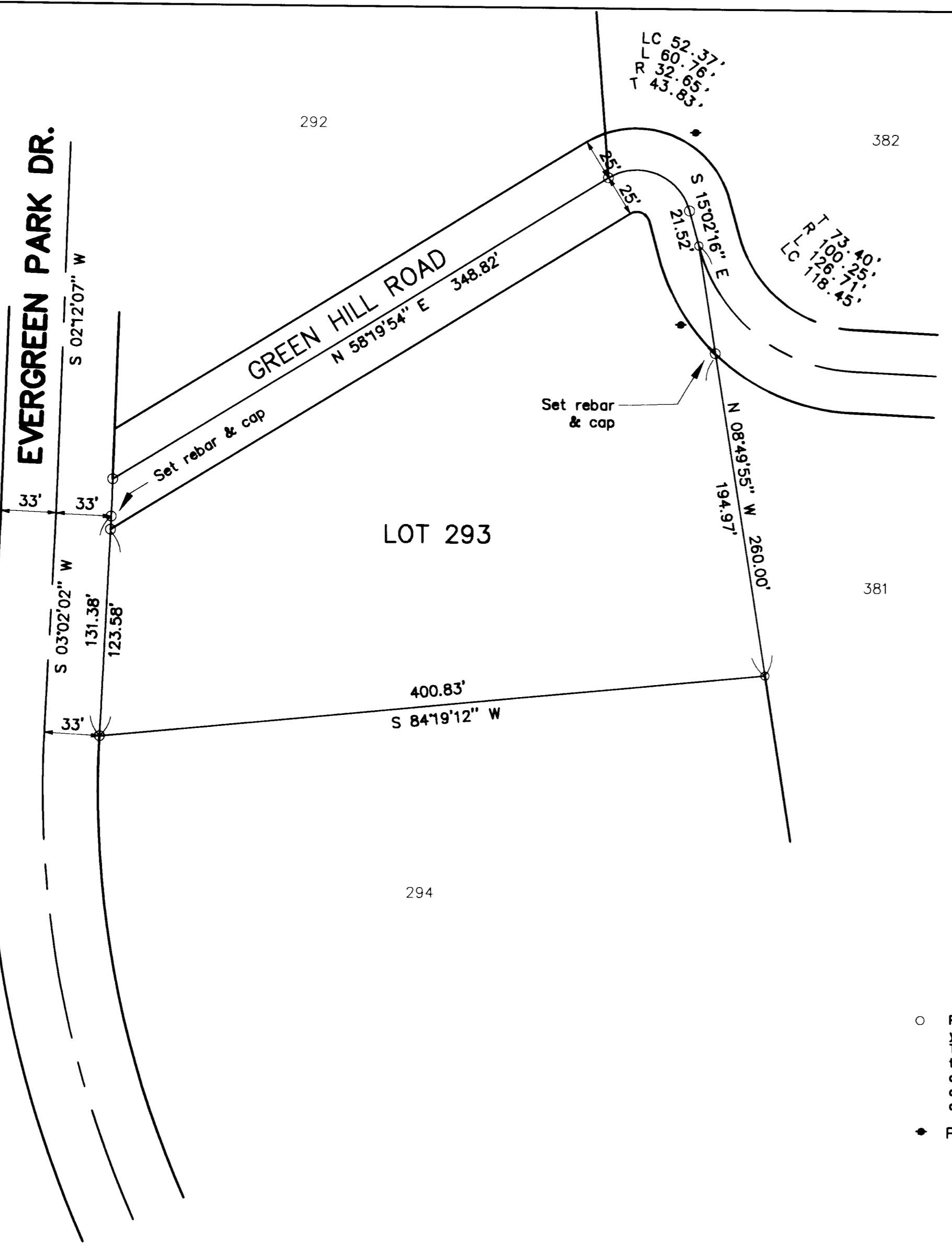

150



**NARRATIVE**  
 The purpose of this survey is to locate the lot corners to assist in positioning a residence near the easterly boundary line. Control is from a traverse connecting the 6 exterior Section and Quarter corners of the subdivision boundary.

**LEGAL DESCRIPTION**  
 All of Lot 293, Evergreen Park Subdivision No. 1 according to the official plat on file and of record with the Weber County Recorder's office.

MAY 14, 1998

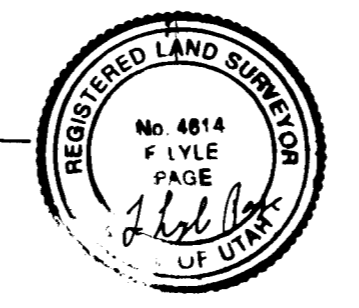

**LEGEND**

- Property corner—set 5/8" rebar and yellow cap. (4 places)  
 The northwesterly corner is set at the East line of Evergreen Park Dr. at the angle point which is 7.8' north of the southerly R/W of Green Hill Road and the easterly line of Evergreen Park Dr.
- ◆ Power Pole (2)

RECEIVED  
 FEB 11 1998  
 Weber County

SURVEY FOR		SECTION	TOWNSHIP	RANGE	DATE	SCALE
Greg McCartney 980 West 2600 North Layton, Utah 84041		30	7 No.	3 E.	5-14-98	1"=50'
LOT	BLOCK	PLAT	SUBDIVISION			
293		1	EVERGREEN PARK SUBD.			

**CONTRACT SURVEYORS**  
 REGISTERED LAND SURVEYORS  
 9740 SO. SITZMARK DR. SANDY, UTAH