

REVISIONS

| | | |
|----|--|----|
| 1. | | 4. |
| 2. | | 5. |
| 3. | | 6. |

PROJECT NO.: 17-021 SURVEYOR: R. GABEL
 DATE: DECEMBER 14, 1992 OWNER: M. GABEL
 SCALE: 1"=50' CHECKED: _____

REEVE & ASSOCIATES, INC.
 Surveying & Engineering
 4870 QUINCY AVE. STE. #1
 OGDEN, UTAH 84403
 (801) 671-5100 FAX (801) 671-4888
 95 W. 100 S. STE. #310
 OGDEN, UTAH 84241
 (435) 752-3300 FAX (435) 752-2888

RECORD OF SURVEY

GABEL PROPERTY
 PART OF THE NORTHWEST QUARTER OF SECTION 17, T.5N., R.1W., S.L.B.M., U.S. SURVEY
 WITHIN THE COUNTY OF KANE, UTAH
 DECEMBER 1992

SHEET 1 OF 1 SHEETS

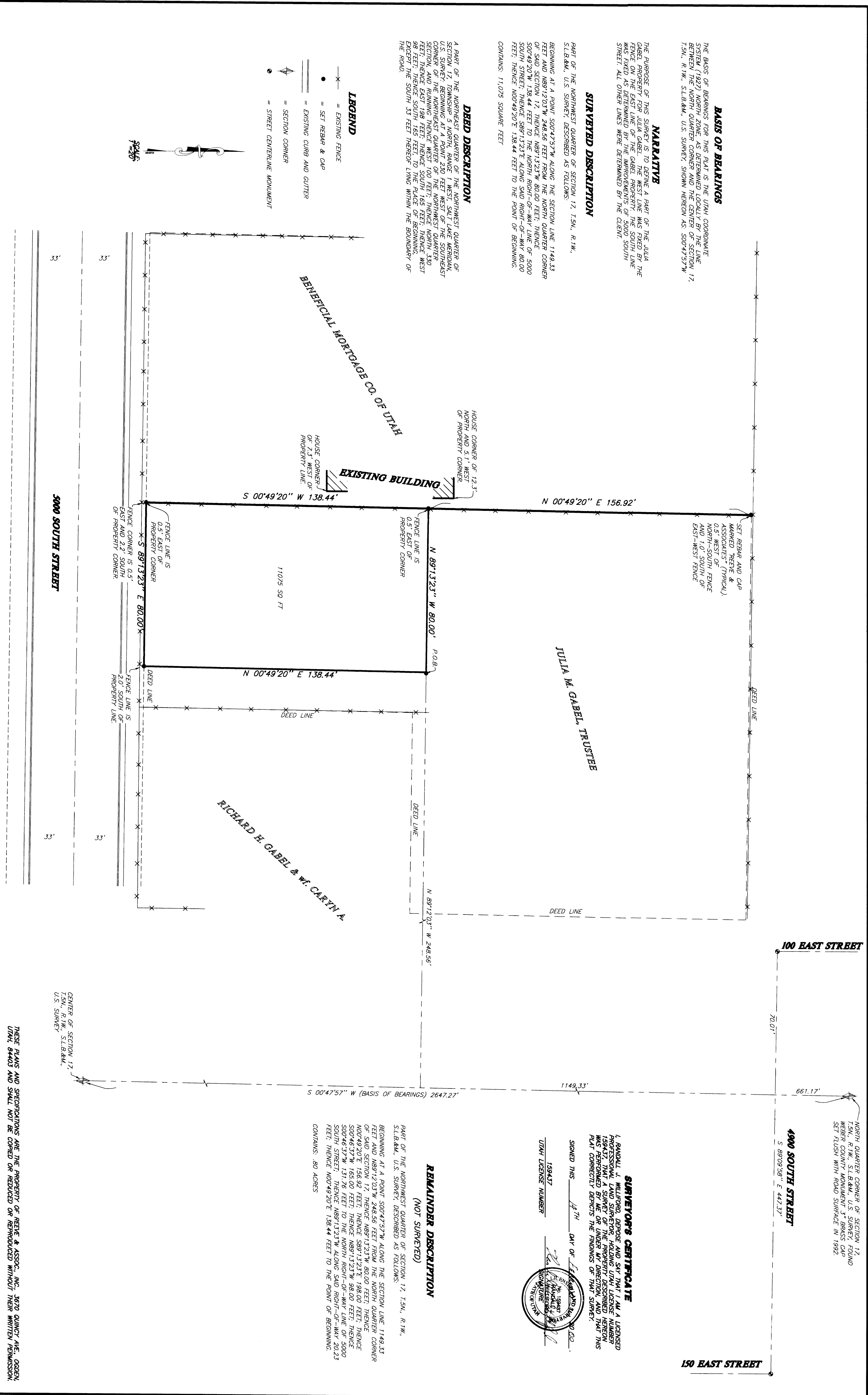

0 0 1 4 2 6