

002432

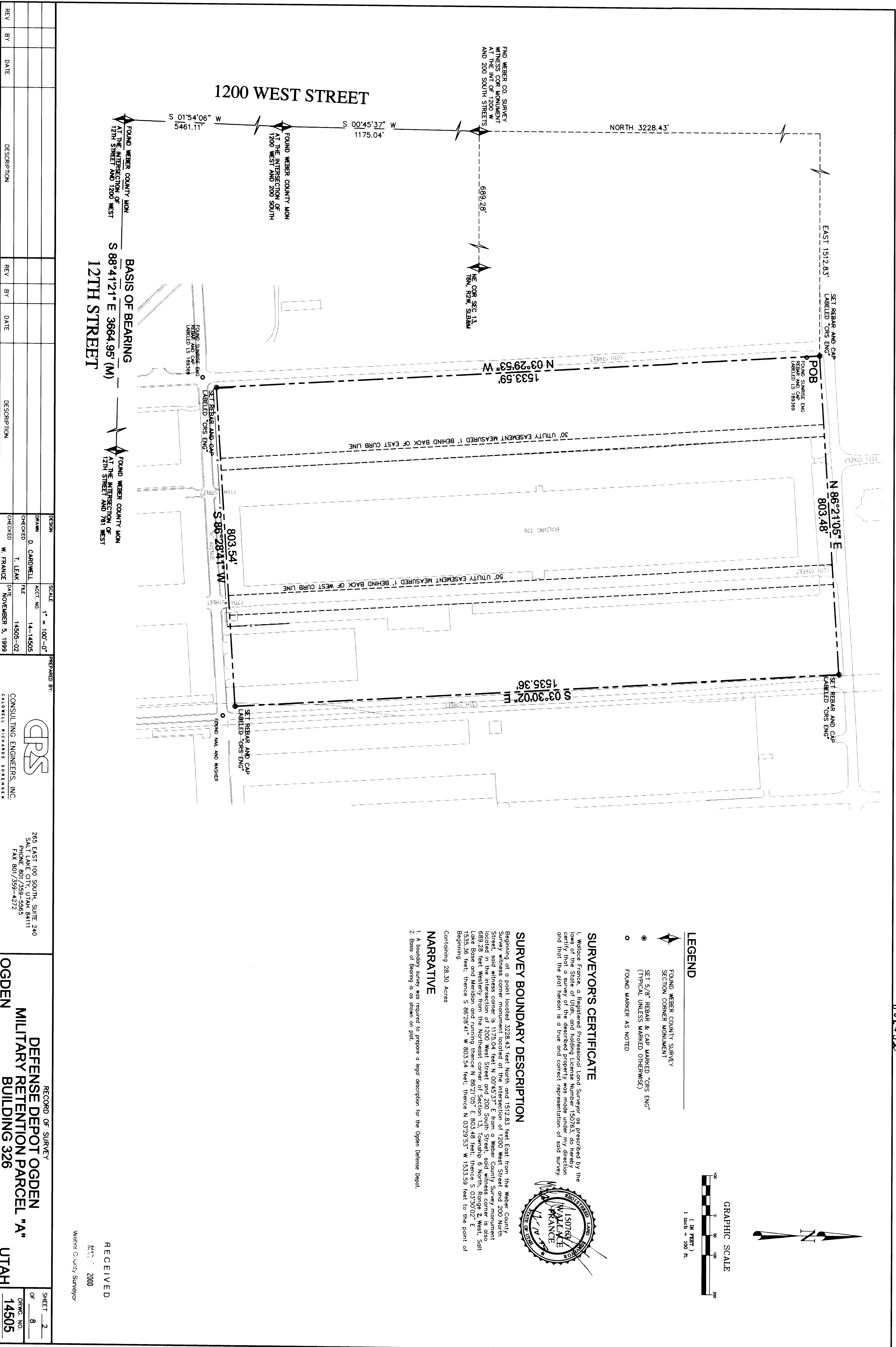

REV	BY	DATE	DESCRIPTION

PERSON	SCALE	PREPARED BY
DRAWN: D. CARDWELL	1" = 100'-0"	
CHECKED: T. LEAK	ACT. NO. 14-14505	
W. FRANCE	REF. 14505-02	
	DATE: NOVEMBER 5, 1999	

CONSULTING ENGINEERS, INC.  
 CONSULTING ENGINEERS

285 EAST 100 SOUTH, SUITE 240  
 SALT LAKE CITY, UTAH 84111  
 PHONE 801/259-5965  
 FAX 801/259-4272

RECORD OF SURVEY  
 DEFENSE DEPOT OGDREN  
 MILITARY RETENTION PARCEL "A"  
 OGDREN  
 UTAH

SHEET 2  
 OF 8  
 DRAWING NO. 14505

**SURVEYORS CERTIFICATE**  
 I, Wallace France, a Registered Professional Land Surveyor as prescribed by the laws of the State of Utah, and holding License Number 150765, do hereby certify that a survey of the described property was made under my direction and that the plot hereon is a true and correct representation of said survey.

**SURVEY BOUNDARY DESCRIPTION**  
 Beginning at a point located 3228.43 feet North and 1512.83 feet East from the Weber County Survey witness corner monument located at the intersection of 1200 West Street and 200 North Street, said witness corner is 11725.04 feet N 00°45'37" E from a Weber County Survey monument located at the intersection of 1200 West Street and 200 South Street, thence S 01°54'06" W 5461.11 feet to the intersection of 1200 West Street and 200 South Street, thence S 00°45'37" W 1175.04 feet to the intersection of 1200 West Street and 121st Street, thence N 03°29'53" W 1533.59 feet to the intersection of 1200 West Street and 121st Street, thence N 86°21'05" E 803.48 feet to the intersection of 1200 West Street and 127th Street, thence S 03°30'02" W 1535.36 feet to the intersection of 1200 West Street and 127th Street, thence S 86°28'41" W 803.54 feet to the intersection of 1200 West Street and 121st Street, thence S 88°41'21" E 3664.95 feet (M) to the intersection of 1200 West Street and 121st Street, thence S 86°28'41" W 803.54 feet to the point of beginning.

Containing 28.30 Acres

**NARRATIVE**  
 1. A boundary survey was required to prepare a legal description for the Ogdren Defense Depot.  
 2. Dates of bearing is as shown on plot.

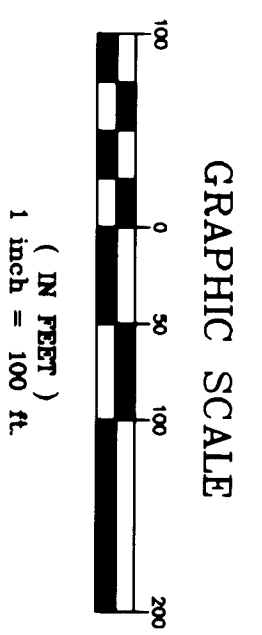
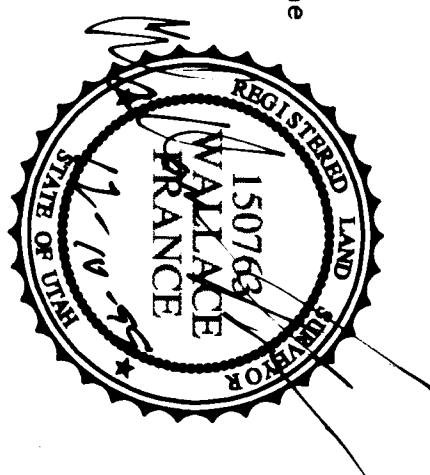

RECEIVED  
 NOV 11 2000  
 Wallace France, Surveyor