

REV	BY	DATE	DESCRIPTION	REV	BY	DATE	DESCRIPTION

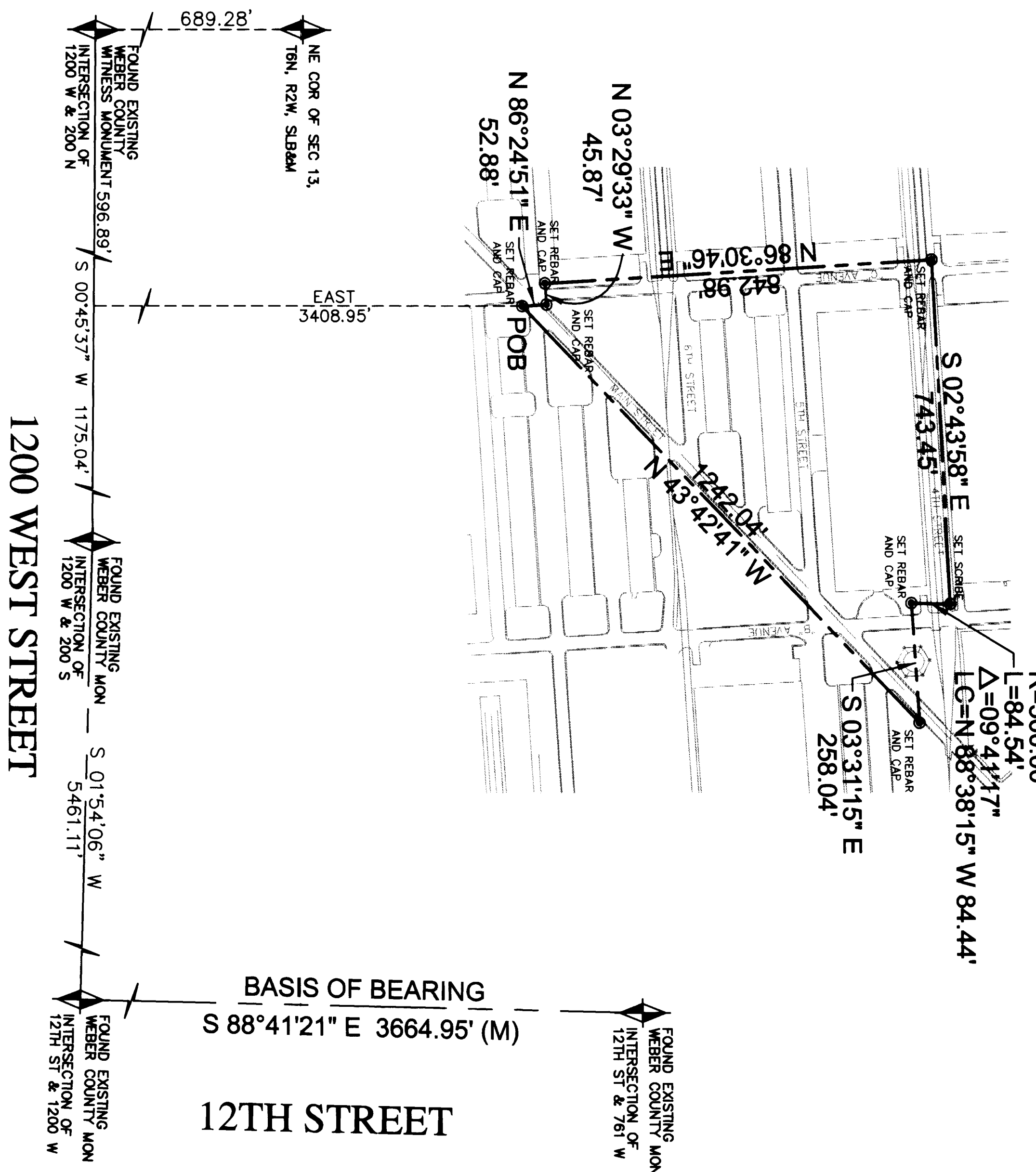

LEGEND

- FOUND MONUMENT AS NOTED
- SET 6/8\"/>

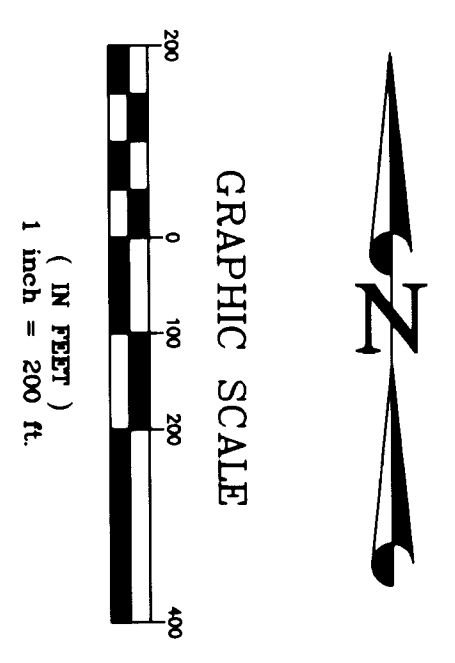

SURVEYORS CERTIFICATE

I, Wallace France, a Registered Professional Land Surveyor as prescribed by the laws of the State of Utah, and described property was made under my direction and that the plot hereon is a true and correct representation of said survey.

SURVEY BOUNDARY DESCRIPTION

Beginning at a point located 596.89 feet S 00°45'37\"/>

NARRATIVE

- A boundary survey was required to prepare a legal description for Defense Depot Ogden.
- Basis of Bearing is as shown on plot.

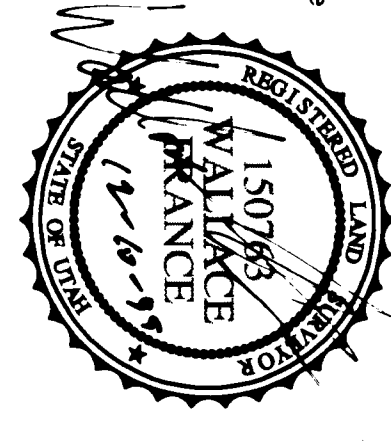

DESIGN: D. CARDWELL
 CHECKED: W. FRANCE
 M. KELLEY
 SCALE: 1\"/>

PREPARED BY: CONSULTING ENGINEERS, INC.
 265 EAST 100 SOUTH, SUITE 240
 SALT LAKE CITY, UT 84111
 PHONE 801/559-5585
 FAX 801/559-4272

RECORD OF SURVEY
 DEFENSE DEPOT OGDEN
 F.O.S.T. 2 - PARCEL 8
 UTAH
 SHEET 8
 DRWG. NO. 14483

HEUER & CO.
 1201 W. 1000 S.
 SALT LAKE CITY, UT 84119