

RECEIVED  
MAY 7 2020

FOUND WEBER COUNTY MON  
AT THE INTERSECTION OF  
12TH STREET AND 761 WEST

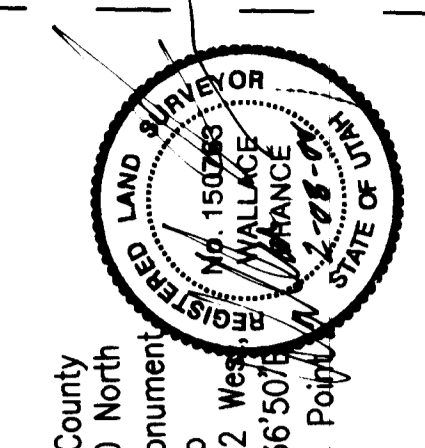

**SURVEY BOUNDARY DESCRIPTION**  
Beginning at a point located 1897.70 feet North and 1606.41 feet East from the Weber County Survey witness corner monument located at the intersection of 1200 West Street and 200 North Street, said witness corner is 1175.04 feet North and 1007.45 feet East from a Weber County Survey monument at the intersection of 1200 West Street and 200 South Street, said witness corner is also 689.28 feet West from the Northeast Corner of Section 13, Township 6 North, Range 2 West Salt Lake Base and Meridian and running thence N86°28'41"E, 514.61 feet; thence S03°36'50"W, 1601.95 feet; thence S86°25'22"W, 515.04 feet; thence N03°35'54"W, 1602.45 feet to the Point of Beginning.  
Containing 18.94 Acres.

**NARRATIVE**  
1. A boundary survey was required to prepare a legal description for Defense Depot Ogden.  
2. Basis of bearing is as shown on plat.

**SURVEYOR'S CERTIFICATE**  
I, Wallace France, a Registered Professional Land Surveyor as prescribed by the laws of the State of Utah, and holding License Number 50765, do hereby certify that a survey of the described property was made in accordance with the laws and that the plat hereon is a true and correct representation of said survey.

**LEGEND**  
◆ FOUND MONUMENT AS NOTED  
\* SET 5/8" REBAR & CAP MARKED "CPS ENG" (TYPICAL UNLESS MARKED OTHERWISE)  
⊙ FOUND MARKER AS NOTED

8 88°41'21" E 366.495 (M)  
12TH STREET

FOUND WEBER COUNTY MON  
AT THE INTERSECTION OF  
12TH STREET AND 1260 WEST

FOUND WEBER COUNTY MON  
AT THE INTERSECTION OF  
1200 WEST AND 200 SOUTH

FOUND WEBER CO. SURVEY  
WITNESS COR. MONUMENT  
AT THE INTERSECTION OF  
1200 WEST AND 200 NORTH STREETS

S 01°54'06"W  
5481.11'

S 00°45'37" W  
1175.04'

NORTH 1897.70'

1200 WEST STREET

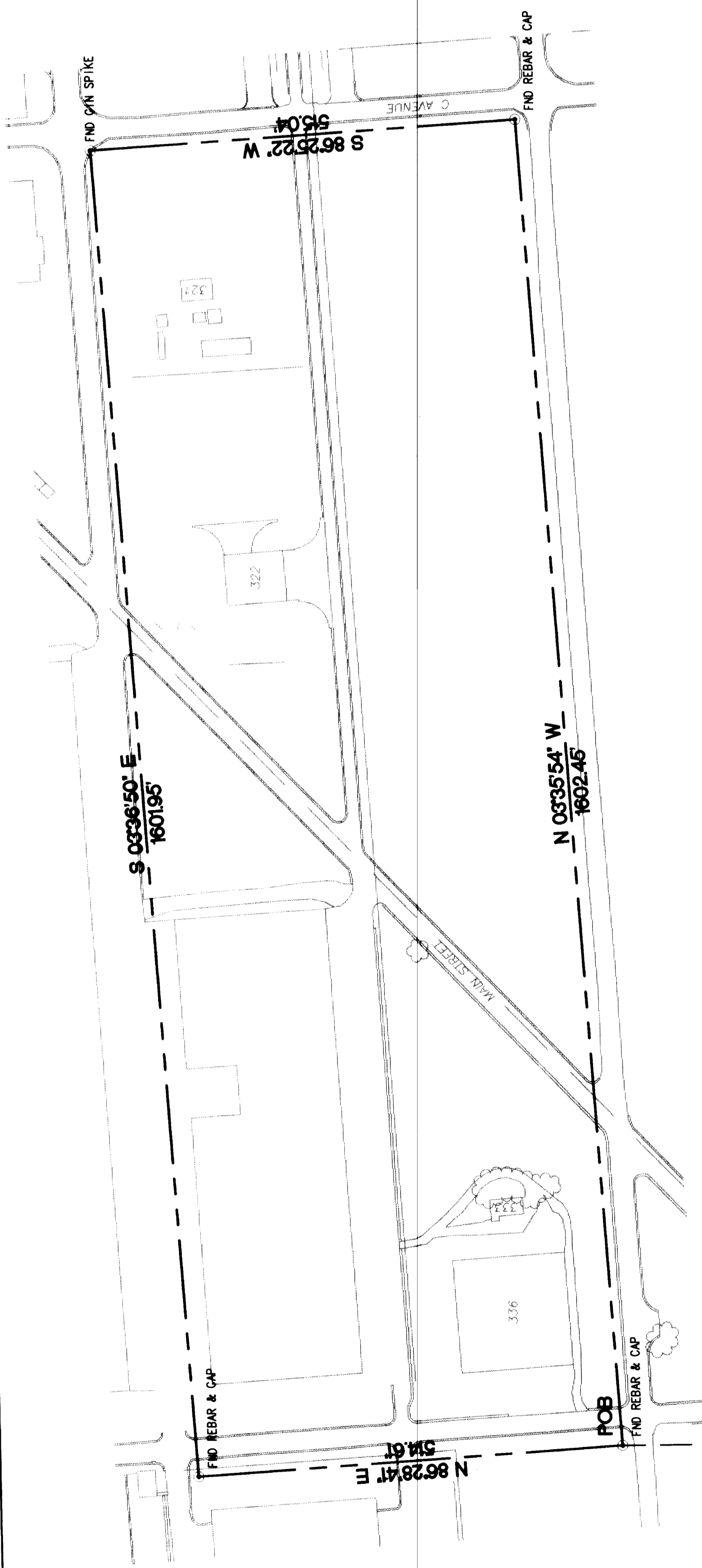

NE COR. SEC. 13  
T6N, R2W, S18M

UTAH

RECORD OF SURVEY  
**DEFENSE DEPOT OGDEN**  
PARCEL 10

OGDEN

CALDWELL  
RICHARDS  
SORENSEN  
ANSWERS TO INFRASTRUCTURE

PRINCIPAL	DATE
PROJECT MANAGER	DATE
CHECKED	DATE
DRAWN BY	FILE
SCALE: C. Zsarnoff	DATE ISSUED
1"=1000'-0"	10 December 1999

REV.	BY	DATE	DESCRIPTION

SHEET 2  
OF 5  
DRAWING NO.