

G:\40-14742\1000 - F.O.S.T. 3 and 4\10d\pl\10d3-4.dwg Thu Jan 06 16:19:43 2000 CKP CALDWELL-RICHARDS-SORENSEN

SURVEY BOUNDARY DESCRIPTION
 Beginning at a Point located 628.73 feet South and 2891.99 feet East from the Weber County Survey monument located at the intersection of 1200 West Street and 200 North Street, said witness corner is 1175.04 feet N00°45'37"E, from a Weber County Survey monument located at the intersection of 1200 West Street and 200 North Street, said witness corner is also 689.28 feet Westerly from the Northeast Corner of Section 13, Township 6 North, Range 2 West, Salt Lake Base and Meridian and running thence N86°24'51"E, 510.11 feet; thence S43°42'41"E, 1242.04 feet; thence S03°31'15"E, 312.80 feet; thence S48°17'19"W, 288.59 feet; thence N03°31'15"W, 689.19 feet; thence S86°23'02"W, 527.60 feet; thence N03°27'06"W, 55.26 feet; thence S86°31'27"W, 564.26 feet; thence N03°28'20"W, 703.24 feet to the Point of Beginning. Containing 16.43 Acres.

NARRATIVE
 1. A boundary survey was required to prepare a legal description for Defense Depot Ogden.
 2. Basis of bearing is as shown on plat.

SURVEYORS CERTIFICATE
 I, whose name is on the Record of Registered Professional Land Surveyors as prescribed by the laws of the State of Utah, and whose License Number is 150763, do hereby certify that the boundaries of the described property were measured and that the plat herein is a true and correct representation of said survey.

LEGEND

- ◆ FOUND MONUMENT AS NOTED
- ◆ SET 5/8" REBAR & CAP MARKED "CPS ENG"
- ◆ (TYPICAL UNLESS MARKED OTHERWISE)
- * FOUND MARKER AS NOTED

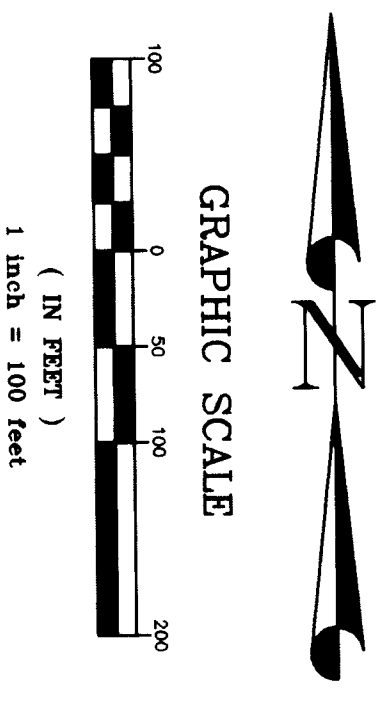
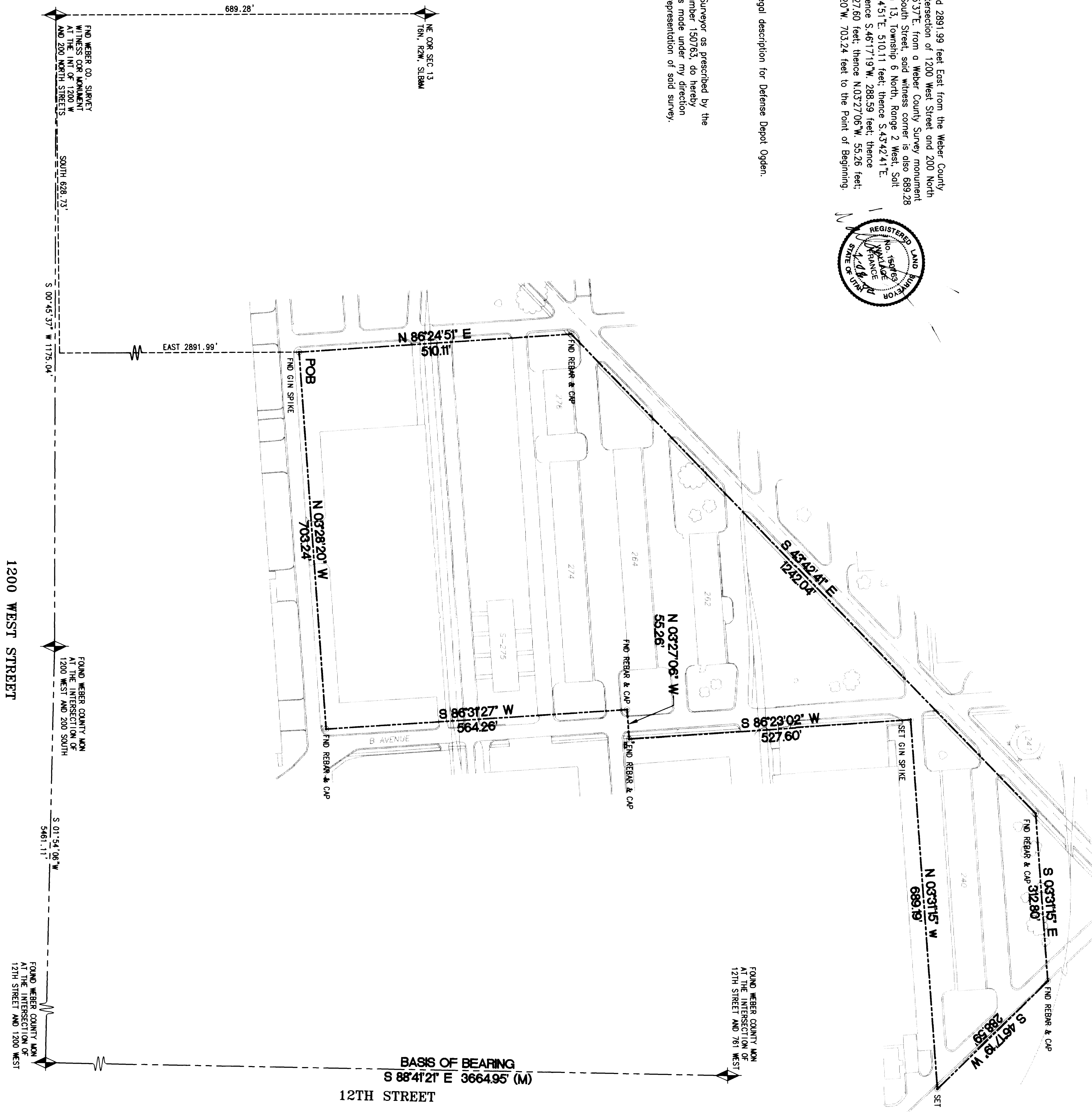
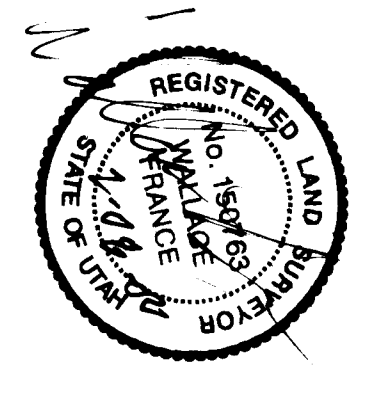

REV.	BY	DATE	DESCRIPTION

PROJECT MANAGER		DATE	
Checked by	C. Radwell	FILE	DATE ISSUED
SCALE	1"=100'-0"	DATE	DATE

CALDWELL RICHARDS SORENSEN
 ANSWERS TO INSTRUMENTS

OGDEN
 RECORD OF SURVEY
DEFENSE DEPOT OGDEN
PARCEL 12

UTAH
 SHEET 4
 OF 5
 002444