

REV.	BY	DATE	DESCRIPTION

PROJECT NUMBER	DATE	PROJECT MANAGER	DATE

**CALDWELL**  
**RICHARDS**  
**SORENSEN**  
ANSWERS TO INFRASTRUCTURE



**OGDEN**  
**DEFENSE DEPOT OGDEN**  
**PARCEL 15**

UTAH

SHEET	2
OF	3
DRAWING NO.	002447

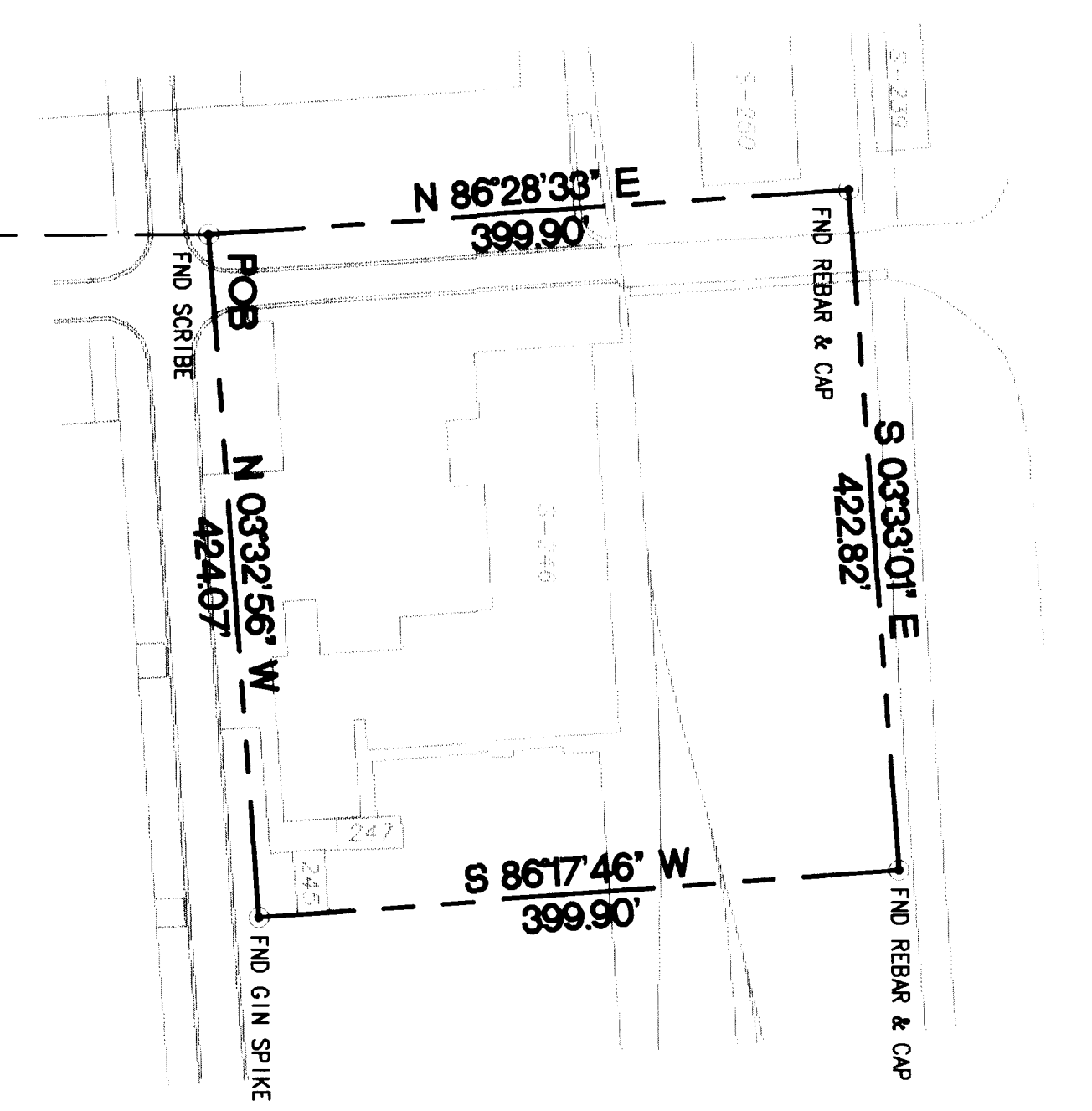
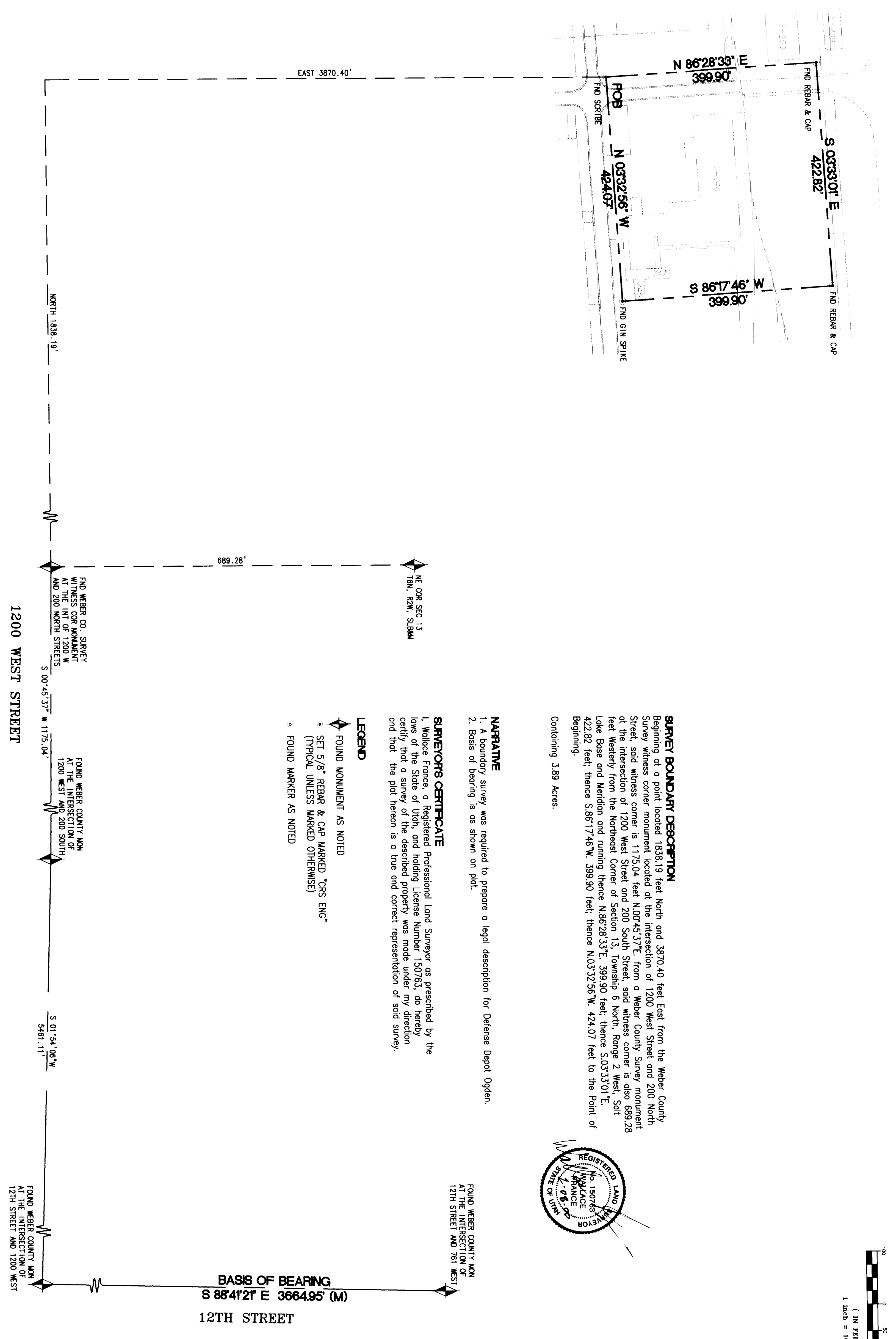

**SURVEY BOUNDARY DESCRIPTION**  
Beginning at a point located 1838.19 feet North and 3870.40 feet East from the Weber County Survey witness corner monument located at the intersection of 1200 West Street and 200 North Street, said witness corner is 1175.04 feet N 00°45'57" E from a Weber County Survey monument at the intersection of 1200 West Street and 200 South Street, said witness corner is 422.82 feet West from the Northeast Corner of Section 13, Township 9 North, Range 5 West, Lake Base and Meridian and running thence N 86°28'38" E, 399.90 feet, thence S 03°33'01" E, 422.82 feet, thence S 86°17'46" W, 399.90 feet, thence N 03°32'56" W, 424.07 feet to the Point of Beginning.  
Containing 3.89 Acres.

**NARRATIVE**  
1. A boundary survey was required to prepare a legal description for Defense Depot Ogden.  
2. Basis of bearing is as shown on plot.

**SURVEYOR'S CERTIFICATE**  
I, Wallace Fronsie, a Registered Professional Land Surveyor as prescribed by the laws of the State of Utah, and holding License Number 150763, do hereby certify that a survey of the described property was made under my direction and that the plot hereon is a true and correct representation of said survey.

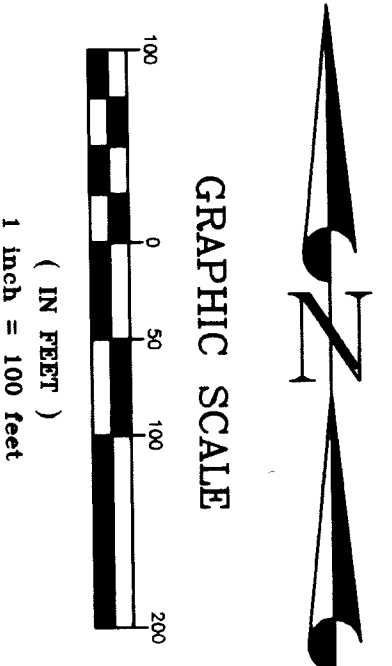
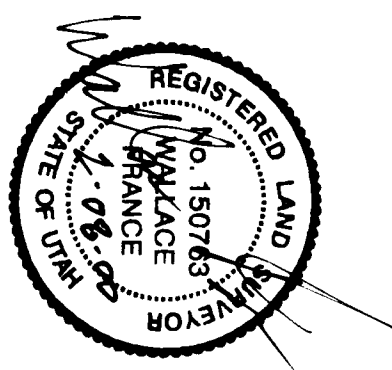

SEE FIELD  
BOOK 11-793