

RECORD OF SURVEY
 PART OF THE SOUTHWEST QUARTER OF SECTION 24, TOWNSHIP 7 NORTH, RANGE 2 WEST, AND THE SOUTHEAST QUARTER OF SECTION 19, TOWNSHIP 7 NORTH, RANGE 2 WEST, S.L.B.&M.
 PLEASANT VIEW CITY

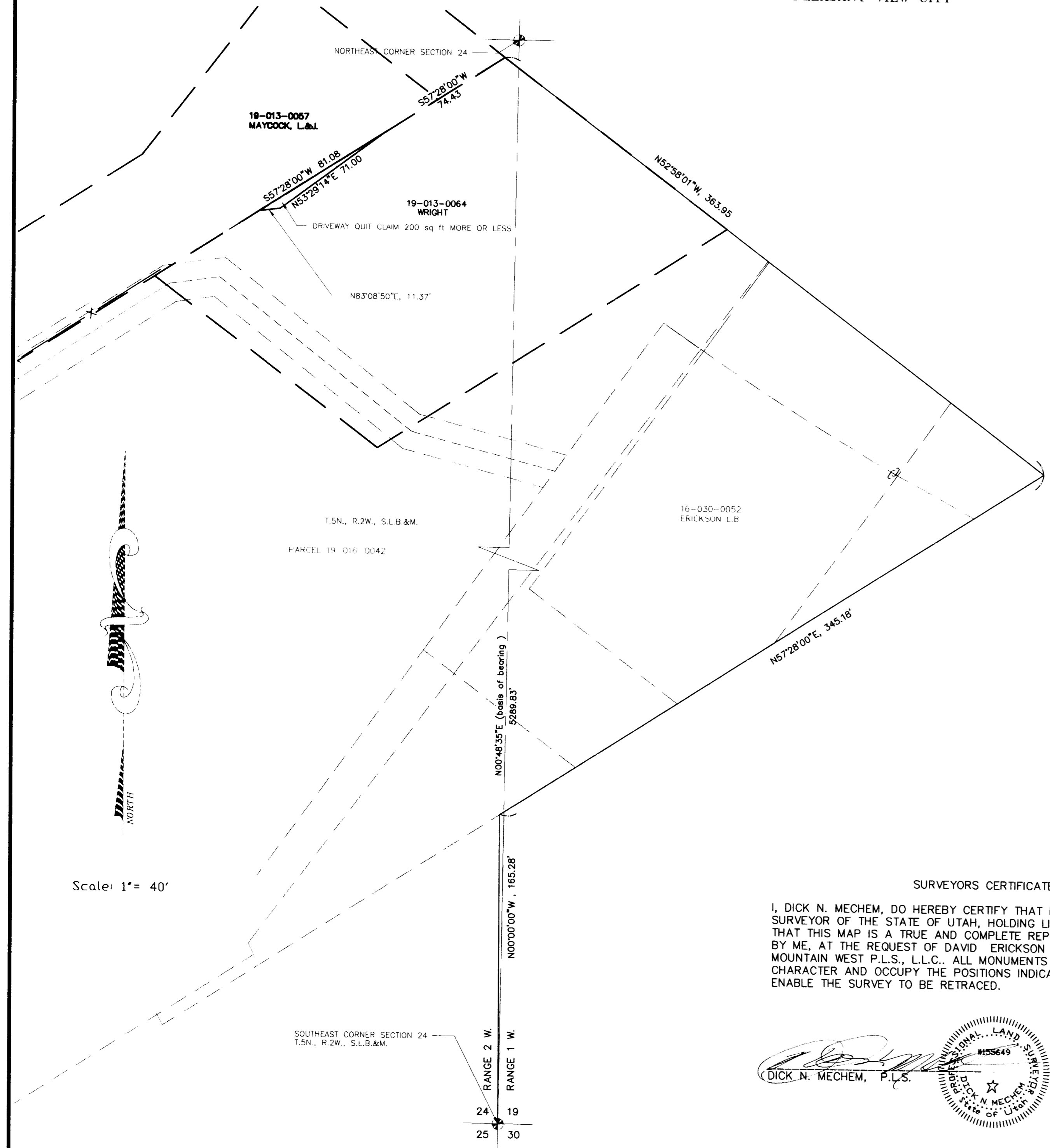

DRIVEWAY QUIT CLAIM (WRIGHT)
 BEING A PART OF THE SOUTHEAST ONE QUARTER OF SECTION 24, TOWNSHIP 7 NORTH, RANGE 2 WEST, SALT LAKE BASE AND MERIDIAN, BEGINNING AT A POINT ON THE COMMON PROPERTY LINE BETWEEN PARCELS 19-013-0064 AND 19-013-0057, SAID POINT BEING NORTH, 165.28 FEET, N.57°28'00\"/>

NARRATIVE AND STATEMENT OF PURPOSE
 At the Request of David Erickson, we have prepared this survey of three areas of interest at or near his property in Pleasant View City. Two descriptions for Quit Claims were prepared. Both are noted on this drawing or its companion drawings. These descriptions were written to fit properties whose descriptions either did not mathematically close or plotted away from their location on the ground. A survey prepared for Lois Erickson in 1990 by Mountain West Prof. Land Surveyors, P.C. as well as a field survey were used as a foundation from which to conduct these descriptions.
 The location of a sanitary sewer lateral was ascertained prior the survey by other parties and bluestaked. These locations were tied to the original survey for Lois Erickson and a description of the centerline of a 20 foot wide sewer easement was prepared. The westerly end of the sewer easement terminated at a manhole that could not be precisely located by bluestake. All bearings are derived from Weber County NAD 27 datum.

LEGEND

| | |
|--|-----------------------|
| | SECTION LINE |
| | WRIGHT PROPERTY LINE |
| | MAYCOCK PROPERTY LINE |
| | QUIT CLAIM |
| | EXISTING FENCE |
| | COUNTY MONUMENT |

SURVEYORS CERTIFICATE
 I, DICK N. MECHEM, DO HEREBY CERTIFY THAT I AM A PROFESSIONAL LAND SURVEYOR OF THE STATE OF UTAH, HOLDING LICENSE NUMBER 155649 AND THAT THIS MAP IS A TRUE AND COMPLETE REPRESENTATION OF A SURVEY MADE BY ME, AT THE REQUEST OF DAVID ERICKSON AND IN BEHALF OF MOUNTAIN WEST P.L.S., L.L.C.. ALL MONUMENTS SHOWN HEREON ARE OF THE CHARACTER AND OCCUPY THE POSITIONS INDICATED, AND ARE SUFFICIENT TO ENABLE THE SURVEY TO BE RETRACED.

DICK N. MECHEM, P.L.S.

DATE



Cap Detail

RECORD OF SURVEY
 for
DAVID ERICKSON
 Located In The Southwest One-Quarter Of Section 24,
 Township 7 North, Range 2 West, S.L.B.&M.
 And The Southeast One-Quarter Of Section 19,
 Township 7 North, Range 1 West, S.L.B.&M.

| | | | |
|----------------|--------------|----------|----------|
| Date Feb. 2000 | No. 22-06-00 | Draw RAM | Ch'd DNM |
|----------------|--------------|----------|----------|

MountainWest Professional Land Surveyors, L.L.C.
 1825 W. 4400 S. PO Box 207
 Roy, Utah 84067
 Phone: (801) 731-5330 Fax: (801) 731-5331

Scale: 1" = 40'

002462

002462