

LEGEND
Scale: 1" = 60'
Set Nail in Curve
Witness Corner
Right-of-way Monument

NARRATIVE:
This Survey was requested by Mr. Dave Heath of Jack B. Parson Companies for the purpose of establishing the boundaries of this Section 19, 20, and the South 1/4 corner of the Northeast corner of Section 20, 15th, R1W, 518M, U.S. Survey.

SURVEYED DESCRIPTION
A part of the East Half of Section 19, Township 5 North, Range 1 West, the Base and Meridian, U.S. Survey.

BOUNDARY DESCRIPTION
A part of the East One-Half of Section 19, Township 5 North, Range 1 West, Soil Lake Meridian;

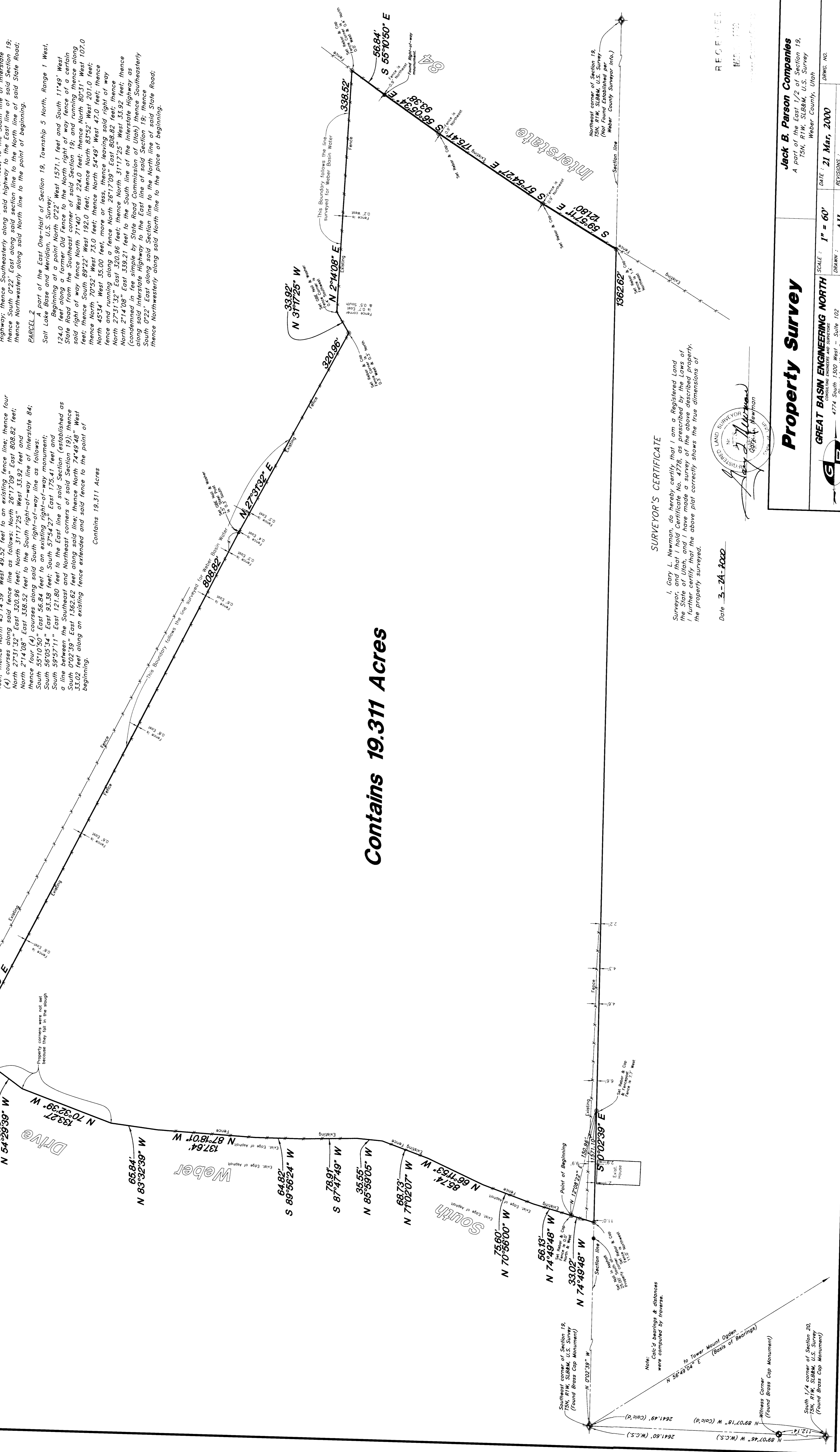

Contains 19.311 Acres

SURVEYOR'S CERTIFICATE
I, Gary L. Newman, do hereby certify that I am a Registered Land Surveyor of the State of Utah, License No. 4778, as prescribed by the Laws of the State of Utah.

Date 3-24-2022
Signature of Gary L. Newman, Registered Land Surveyor

Property Survey
Jack B. Parson Companies
GREAT BASIN ENGINEERING NORTH
Scale: 1" = 60'
Date: 21 Mar, 2020
Revision: AH
PARNKAP
002466