

N1/4 Cor. Sec. 34, T6N, R2W, SLB&M
(Found Weber County brass cap monument)

NE Cor. Section 34, T6N, R2W, SLB&M
(Found Weber County brass cap monument)

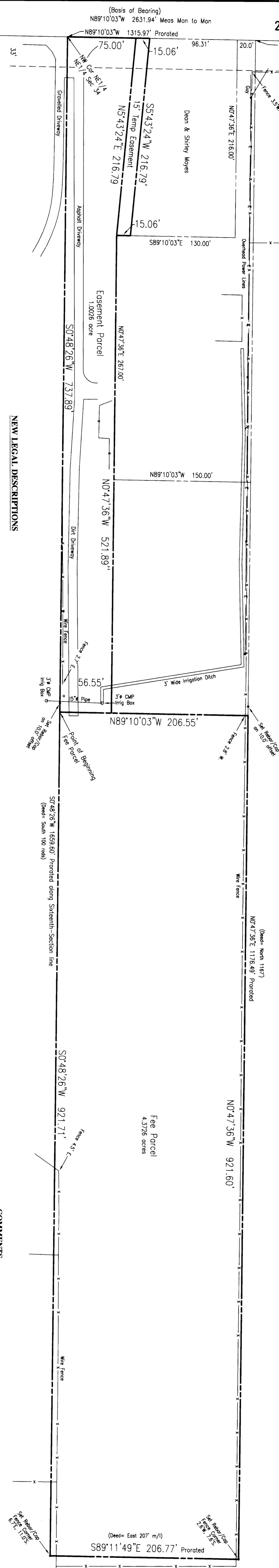
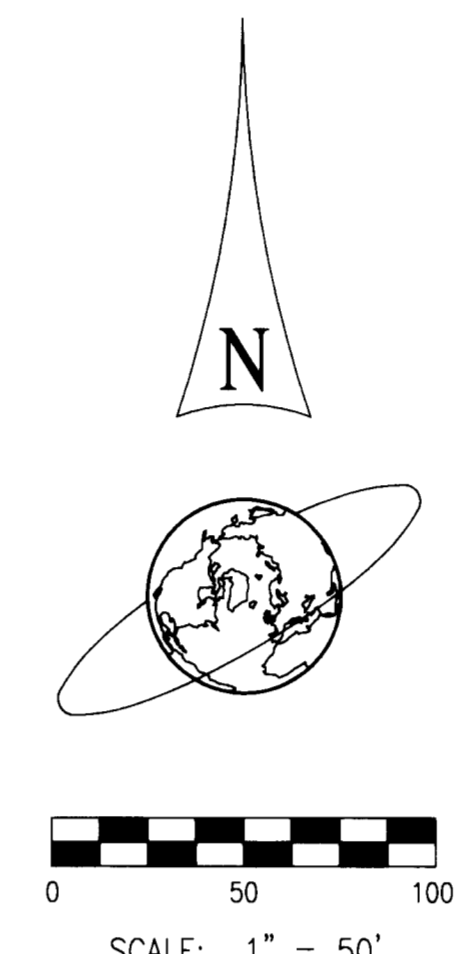

NEW LEGAL DESCRIPTIONS

Fee Parcel:
Part of the Northeast quarter of Section 34, Township 6 North, Range 2 West, Salt Lake Base and Meridian, Weber County, Utah. Beginning at a point North 89°10'03" West along the section line (basis of bearing) 1315.97 feet, prorated, to the Northwest corner of the Northeast quarter of the Northeast quarter of said Section 34 and South 0°48'26" West along the sixteenth-section line 737.89 feet, prorated, from the from the Weber County monument at the Northeast corner of said Section 34; and running thence along said sixteenth-section line South 0°48'26" West 921.71 feet, prorated, to a point described by deed as 100 rods South from the section line; thence South 89°11'49" East 206.77 feet, prorated (deed = East 207 feet); thence North 0°47'36" East, prorated, 921.60 feet; thence North 89°10'03" West 206.55 feet to the point of beginning. Contains 4.3726 acres.

Easement Parcel:
Part of the Northeast quarter of Section 34, Township 6 North, Range 2 West, Salt Lake Base and Meridian, Weber County, Utah. Beginning at the Northwest corner of the Northeast quarter of the Northeast quarter of said Section 34 and running North 89°10'03" West along the section line (basis of bearing) 1315.97 feet, prorated, from the from the Weber County monument at the Northeast corner of said Section 34; and running thence along the section line South 89°10'03" East 15.06 feet to a point described by deed as West 1133 feet and South 216 feet and West 150 feet from said Northeast corner of Section 34; thence North 5°43'24" East 216.79 feet to the point of beginning. Contains 1.0026 acre.

15 Foot Temporary Easement:

Part of the Northeast quarter of Section 34, Township 6 North, Range 2 West, Salt Lake Base and Meridian, Weber County, Utah. Beginning at a point that is South 89°10'03" East 75.00 feet from the Northwest corner of the Northeast quarter of the Northeast quarter of said Section 34, which sixteenth corner is North 89°10'03" West along the section line (basis of bearing) 1315.97 feet, prorated, from the from the Weber County monument at the Northeast corner of said Section 34; and running thence along the section line South 89°10'03" East 15.06 feet to a point described by deed as West 1133 feet and South 216 feet and West 150 feet from said Northeast corner of Section 34; thence North 5°43'24" East 216.79 feet to the point of beginning. Contains 0.0799 acre.

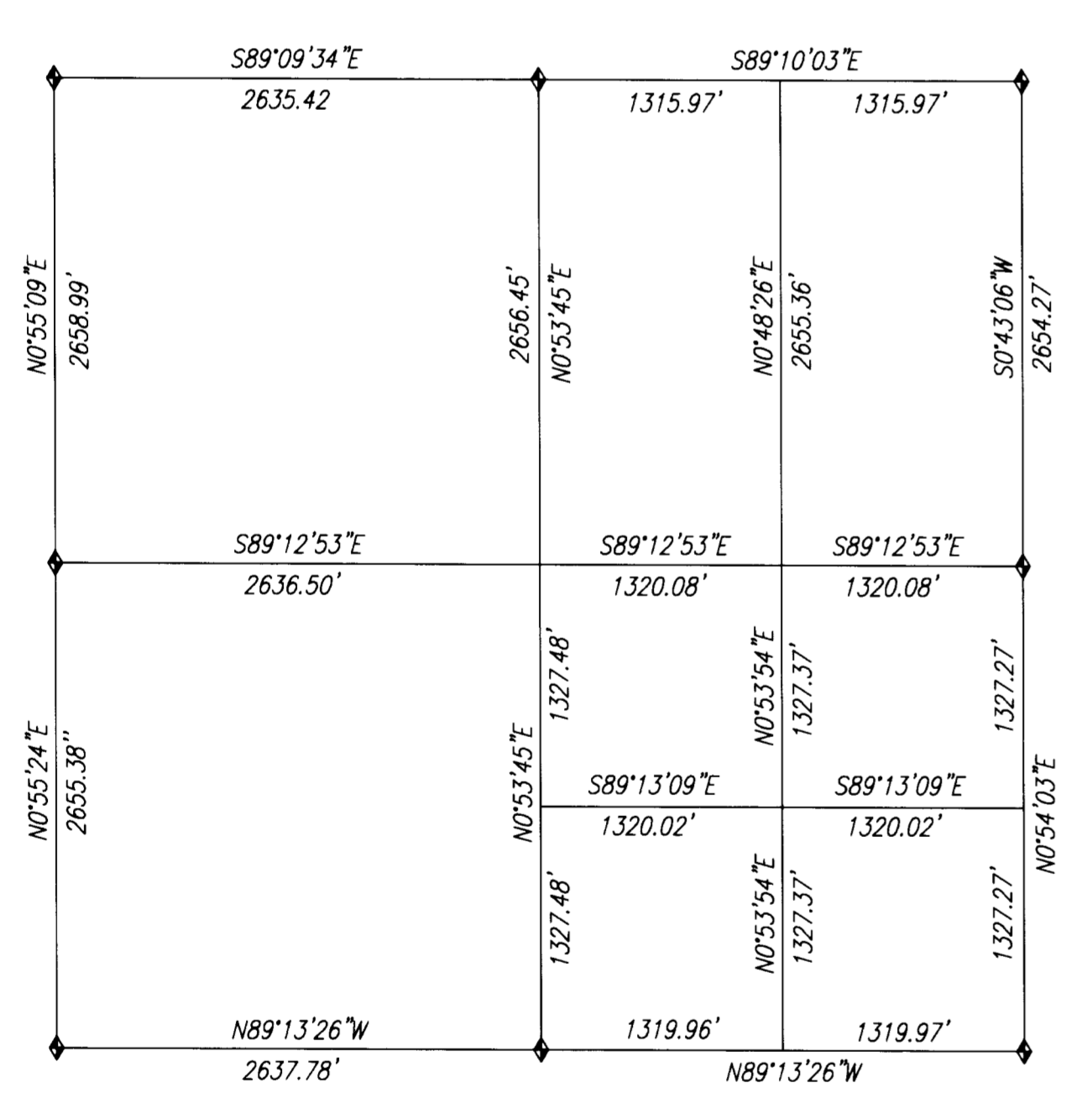

SEC. 34, T6N, R2W, SLB&M
FOUNDED WEBER COUNTY BRASS CAP MONUMENT

COMMENTS

1. This survey is made at the instance of the Jordan Valley Water Conservancy District for the purpose of dividing and conveying the subject property.
2. The basis of bearing for this survey is N89°10'03" W (NAD83) between found Weber County monuments at the Northeast corner and the North Quarter corner of Section 34, T6N, R2W, SLB&M.
3. The record boundary lines have been prorated within the NE quarter of Section 34, T6N, R2W, SLB&M for consistency with the adjorners.

SURVEYOR'S CERTIFICATE

I, Lee E. Robinson, a duly registered Professional Land Surveyor in the State of Utah, do hereby certify that a survey of the property described above was made under my supervision, and the findings of said survey are as shown herein.
November 16, 1999
Lee E. Robinson, PLS
Utah Registration No. 150899



Robinson, Blain & Blain, Inc.
Professional Land Surveyors
5539 South White Pine Lane
West Haven, Utah 84414
(801) 266-1111 (801) 263-5814 fax

NO.	DESCRIPTION	DATE
1	15 FOOT TEMPORARY EASEMENT	11/16/99
2	FEE PARCEL	11/16/99
3	EASEMENT PARCEL	11/16/99

Survey Map
NE 1/4 Sec 34, T6N, R2W, SLB&M
West Haven, Weber County, Utah

Prepared by	Lee E. Robinson
Checked by	Lee E. Robinson
Drawn by	Lee E. Robinson
Date	11/16/99

Moses Property
West Haven, Utah