

RECORD OF SURVEY

STORAGEMASTER
PART OF THE NORTHWEST QUARTER OF SECTION 25, TOWNSHIP 6 NORTH, RANGE 2 WEST S.L.B.&M
WEST HAVEN, UT.
MARCH 2000

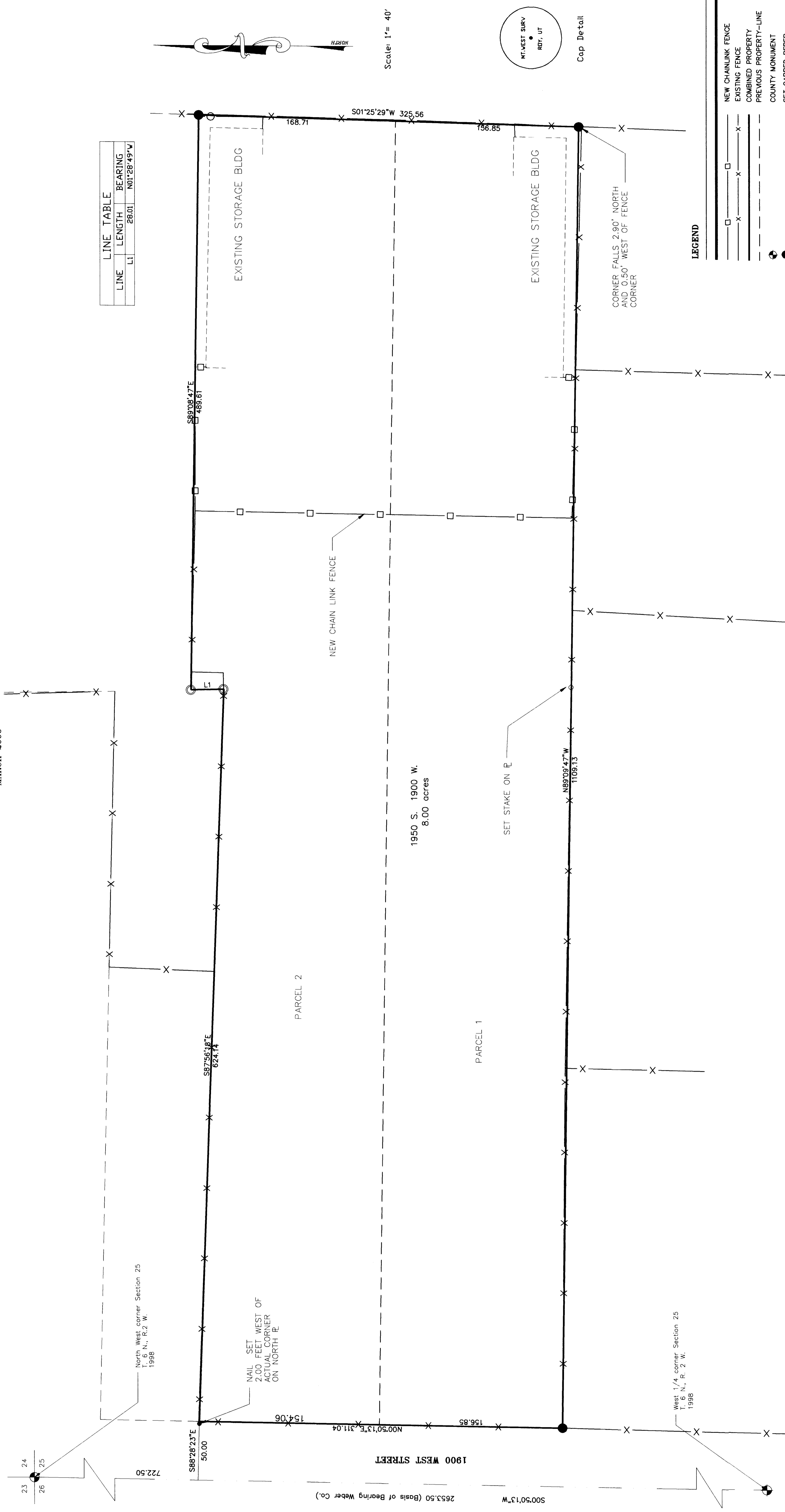

PROPERTY DESCRIPTION

BEGINS A PART OF THE NORTHWEST QUARTER OF SECTION 25, TOWNSHIP 6 NORTH, RANGE 2 WEST, SALT LAKE BASE AND MERIDIAN AND DESCRIBED AS FOLLOWS: BEGINNING AT A POINT ON THE EAST RIGHT OF WAY LINE OF 1900 WEST STREET, SAID POINT BEING S.0°50'13"E., 722.50 FEET, ALONG THE CENTERLINE OF 1900 WEST STREET, AND S.88°28'23"E., 50.00 FEET FROM THE MONUMENT WHICH IS MARKED AS BEING THE NORTHWEST CORNER OF SAID PARCEL 2, THENCE S.88°28'23"E., 1109.13 TO THE EAST SIDE OF 1900 WEST STREET, AND RUNNING: THENCE, S.87°36'18"E., 624.14 FEET; THENCE, S.14°08'47"E., 488.61 FEET; THENCE, S.1°22'29"W., 325.56 FEET; THENCE, N.89°09'47"W., 1109.13 TO THE EAST RIGHT OF WAY LINE OF 1900 WEST STREET; THENCE, N.0°50'13"E., ALONG SAID LINE, 311.04 FEET TO THE POINT OF BEGINNING. CONTAINS 8.00 ACRES, MORE OR LESS.

NARRATIVE AND STATEMENT OF PURPOSE

AT THE REQUEST OF ED GERTSE, GAG PROPERTIES AND ROBERT L. HENDERSON WE HAVE PREPARED THIS PLAT AND SURVEY OF PARCELS 150-89-0083 AND 150-89-0084 IN WEBER COUNTY, UTAH, IN 1990 BY MOUNTAIN WEST PROFESSIONAL LAND SURVEYORS, P.C. FOR REED MYERS AND ON FILE AT THE WEBER COUNTY SURVEYOR'S OFFICE, WAS UTILIZED TO ASCERTAIN THE BOUNDARY AS SHOWN ON THE FACE OF THIS GATE CAPPED REBAR, SET ON THIS SURVEY, WERE FOUND AND AGREED FOR AGREEMENT.

ALL BEARINGS ARE DERIVED FROM PUBLISHED WEBER COUNTY NAD, 1927 DATUM.

SURVEYORS CERTIFICATE

I, DICK N. MECHEM, DO HEREBY CERTIFY THAT I AM A PROFESSIONAL LAND SURVEYOR OF THE STATE OF UTAH, HOLDING LICENSE NUMBER 150649 AND THAT THIS MAP IS A TRUE AND COMPLETE REPRESENTATION OF A SURVEY MADE BY ME AND MY ASSISTANTS AND DEPENDS UPON THE ACCURACY OF THE INSTRUMENTS AND METHODS USED. I, DICK N. MECHEM, AND IN BEHALF OF MOUNTAIN WEST P.L.S., L.L.C., ALL MONUMENTS SHOWN HEREON ARE OF THE CHARACTER AND OCCUPY THE POSITIONS INDICATED, AND ARE SUFFICIENT TO ENABLE THE SURVEY TO BE RETRACED.

DICK N. MECHEM, P.L.S.

DATE

RECORD OF SURVEY
for
STORAGEMASTER

Located In The Northwest One-Quarter Of Section 25,
Township 6 North, Range 2 West, S.L.B.&M.

Date: MAR. 2000. Bl. 24.01-00. Base: BLM. Local: BLM.
Mountaintop Professional Land Surveyors, L.L.C.
1885 S. 400 E. PO Box 897
Hatch, Utah 84043
Phone: (801) 725-2329 Fax: (801) 725-2328