

MBI RESIDENTIAL SUBDIVISION RECORD OF SURVEY

A PART OF THE N.W. 1/4 OF THE S.E. 1/4 OF SECTION 3, T.5N., R.2W., S.L.B.AND M.
WEST HAVEN CITY, WEBER COUNTY, UTAH
JANUARY 2000

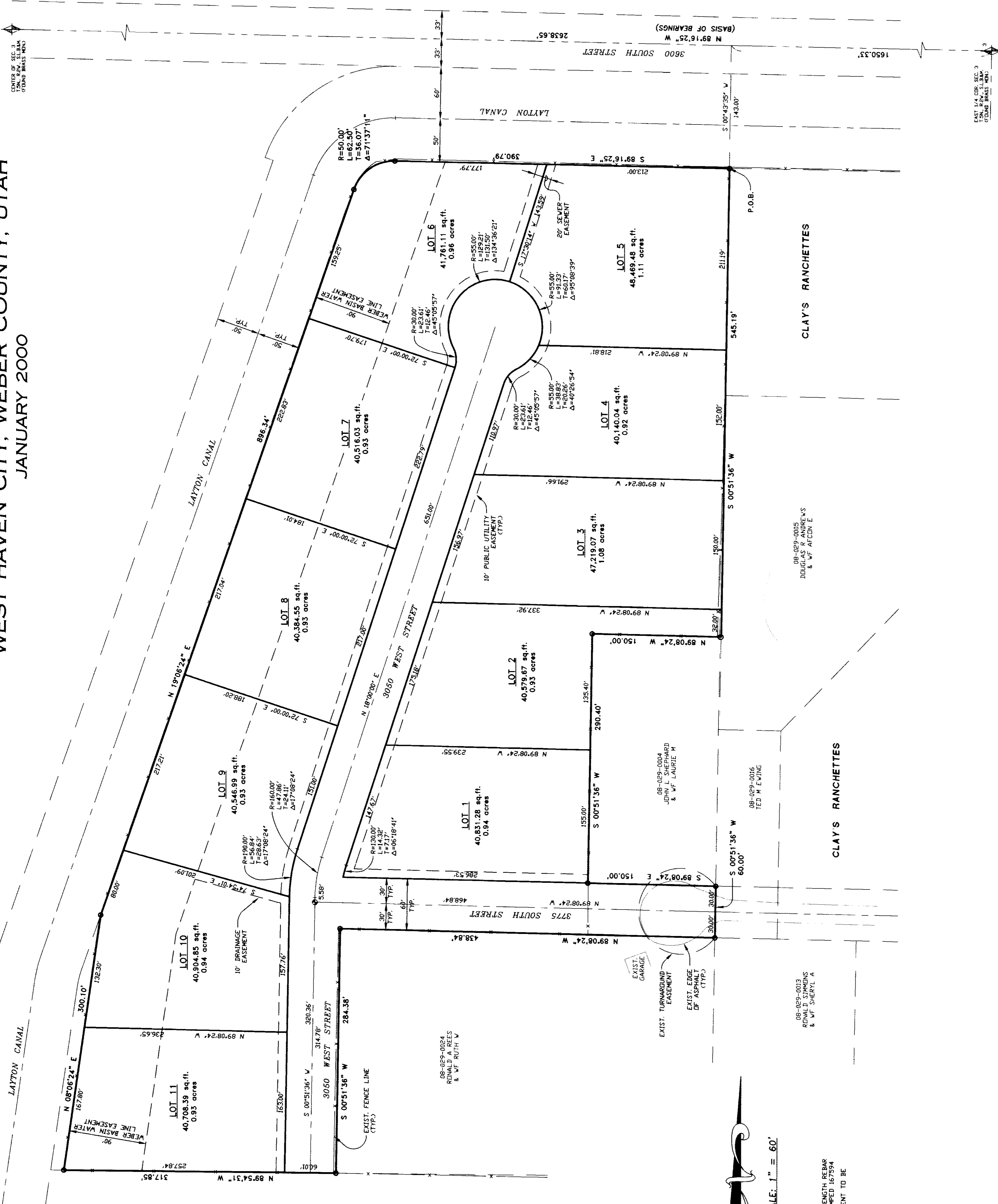

02503

02503

02503

SURVEYOR'S CERTIFICATE

I, PALLAS C. BUTTAS, A PROFESSIONAL LAND SURVEYOR IN THE STATE OF UTAH, HAVE BEEN DULY SWORN AND HAVE MADE A RECONSTRUCTION OF THE SURVEY AND A CORRECT REPRESENTATION OF THE FOLLOWING RECORDING COMPILED FROM RECORDS IN THE WEBER COUNTY RECORDERS OFFICE. THE SURVEY WAS MADE ON THE GROUND AND I FURTHER CERTIFY THAT ALL LOTS MADE ON THIS PLAN AND AREA REQUIREMENTS FOR WEST HAVEN CITY, UTAH, AND AREA REQUIREMENTS FOR STOKED THIS 11 DAY OF SEPTEMBER 1999.
R.L.S. # 107594

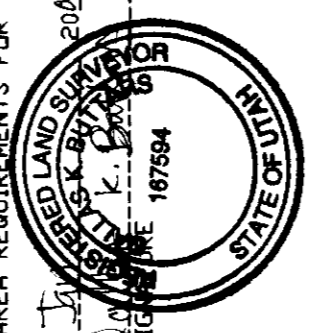

BOUNDARY DESCRIPTION

A PART OF THE NORTHWEST QUARTER OF THE SOUTHEAST QUARTER OF SECTION 3, TOWNSHIP 5 NORTH, RANGE 2 WEST, S.L.B. & M. BEGINNING AT A POINT BEING NORTH 89°08'24\"/>

SCALE: 1" = 60'

LEGEND
 O = 5/8" x 3/4" LANTH BEAR
 WITH CAP STAMPED 107594
 * = STREET MONUMENT TO BE PLACED

NARRATIVE

THE PURPOSE OF THIS SURVEY WAS TO CREATE AN 11 LOT SUBDIVISION BETWEEN THE EAST QUARTER CORNER AND THE CENTER OF SECTION 3, T.5N., R.2W., S.L.B.M.

LANDMARK SURVEYING A COMPLETE SURVEYING SERVICE 2400 GRANT AVE. SUITE 208 • COVINGTON, UTAH 84003 PH. 801.733.4000		WEBER COUNTY RECORDER	
CLIENT: LOUIS MEYER		ENTRY # _____ FEE _____	
LOCATION: PART OF THE N.W. 1/4 OF THE S.E. 1/4 OF SEC. 3, T.5N., R.2W., S.L.B.M.		FILED FOR RECORD & RECORDED THIS _____ DAY OF _____ 19____ AT _____ IN BOOK _____ OF _____	
SURVEYED: SEP 1999		PAGE _____	
REVISIONS:	DRAWN BY: DEJ.A.	WEBER COUNTY RECORDER	
DATE: 9-30-99	CHECKED BY: D.B.	BY _____	
FILE: 2007N18V3			

02503