

90000

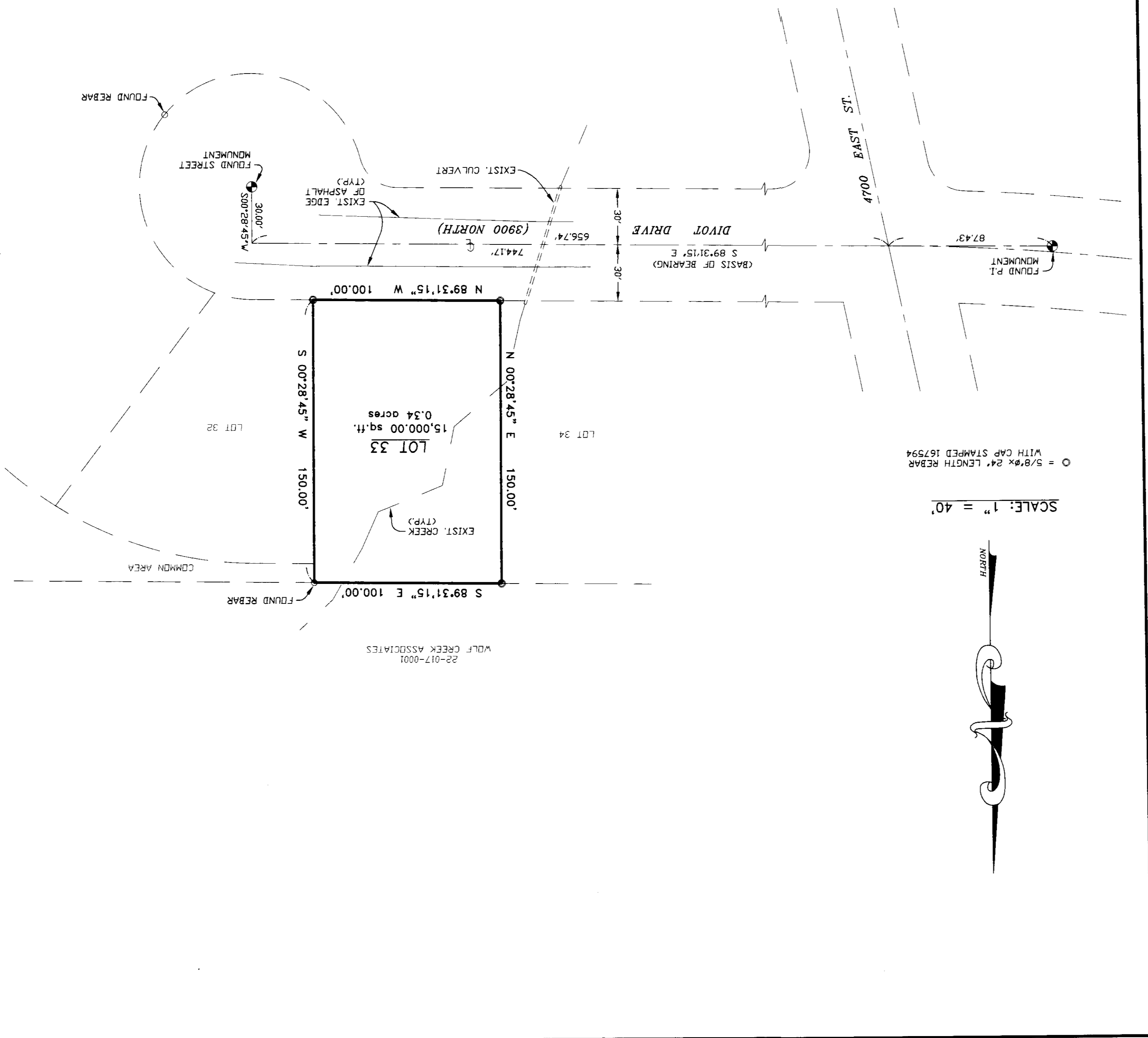

○ = 5/8" x 24" LENGTH REBAR WITH CAP STAMPED 167594

SCALE: 1" = 40'



WOLF CREEK ASSOCIATES  
22-017-0001

**NARRATIVE**

THE PURPOSE OF THIS SURVEY WAS TO DETERMINE THE BOUNDARY OF THE PARCEL AS SHOWN, THE BASIS OF BEARING IS PATIO SPRINGS UNIT NO. 1 SUBDIVISION MONUMENTATION AS SHOWN.

**BOUNDARY DESCRIPTION**

ALL OF LOT 33, PATIO SPRINGS UNIT NO. 1 SUBDIVISION, WEBER COUNTY, UTAH, ACCORDING TO THE OFFICIAL PLAT THEREOF.

**SURVEYOR'S CERTIFICATE**

I, DALLAS K. BUTTARS, A PROFESSIONAL LICENSED LAND SURVEYOR AS PRESCRIBED BY THE LAWS OF THE STATE OF UTAH AND HOLDING LICENSE NUMBER 162594 DO HEREBY CERTIFY THAT I MADE A SURVEY OF THE BELLOW DESCRIBED PROPERTY AND THE PLAT HEREON IS A TRUE AND CORRECT REPRESENTATION OF SAID SURVEY.



DATE: 4-3-00 SIGNED

FILE: 2168805.DWG	
DATE: 04-01-00	
CHECKED BY: D.B.	
DRAWN BY: D.B./L.A.	
REVISIONS:	
SURVEYED: MARCH 2000	
CLIENT: JON BLANCHARD	
LOCATION: LOT 33, PATIO SPRINGS UNIT NO. 1, WEBER COUNTY, UTAH	
2485 GRANT AVE. SUITE 308 B COCOA BEACH, FL 32926	
PH: 827-4014	
 <b>LANDMARK SURVEYING</b> A COMPLETE SURVEYING SERVICE	

90000

002506

002506

002506

002506