

02507

FILE :	1886ORS
DATE :	08-25-99
CHECKED BY :	D.B.
DRAWN BY :	O.C.
REVISIONS :	
SURVEYED:	
CLIENT:	TED HAYWOOD
LOCATION:	BLOCK 2, RIVERSIDE PARK ADDITION, OGDEN CITY, UTAH
CLIENT:	TED HAYWOOD
PH:	827-4014
ADDRESS:	3488 GRANT AVE. SUITE 308 OGDEN UTAH 84403
LANDMARK SURVEYING	
A COMPLETE SURVEYING SERVICE	
MONUMENT INT.	
GRANT AVE. AND	
20th STREET	

RECEIVED
APR 2 2000
Utah County Surveyor

GRANT AVE

CHILDS AVE

LINCOLN AVE

20th STREET

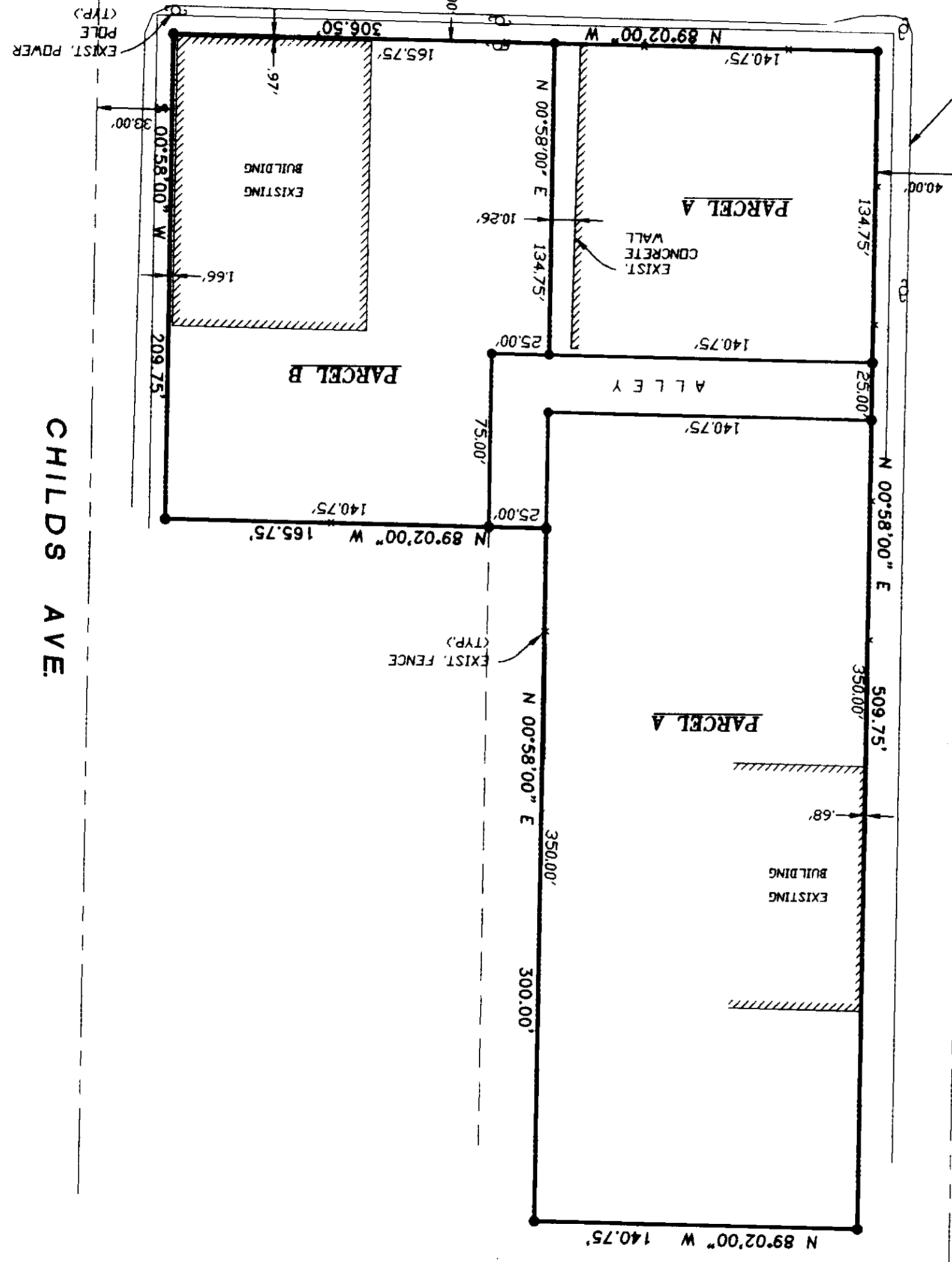

EDGE OF EXIST ASPHALT

SCALE: 1" = 50'
 ○ = 5/8" x 24" LENGTH REBAR WITH CAP STAMPED 167594
 ● = SET NAIL



●BOUNDARY DESCRIPTION●
 PARCEL A.
 ALL OF LOTS 78 THROUGH 91 AND 7 THROUGH 11, BLOCK 2, RIVERSIDE PARK ADDITION, OGDEN CITY, WEBER COUNTY, UTAH.
 PARCEL B.
 ALL OF LOTS 1 THROUGH 6 AND LOTS 12 AND 13, BLOCK 2, RIVERSIDE PARK ADDITION, IN OGDEN CITY, WEBER COUNTY, UTAH, TOGETHER WITH HALF OF THE VACATED ALLEY ABUTTING THEREON, AS RECORDED IN BOOK 751, PAGE 296.
●NARRATIVE●
 THE PURPOSE OF THIS SURVEY WAS TO IDENTIFY THE BOUNDARY AND ALLEY. PARCELS A AND B WERE CREATED FOR FUTURE IMPROVEMENTS AND FENCING.



●SURVEYOR'S CERTIFICATE●
 I, DALLAS K. BUTTERS, A PROFESSIONAL LICENSED LAND SURVEYOR AS PRESCRIBED BY THE LAWS OF THE STATE OF UTAH AND HOLDING LICENSE NUMBER 167594, DO HEREBY CERTIFY THAT I MADE A SURVEY OF THE ABOVE DESCRIBED PROPERTY AND THE PLAT HEREON IS TRUE AND CORRECT REPRESENTATION OF SAID SURVEY.
 SIGNED: _____
 DATE: 10-15-99

02507

02507

02507

02507

02507