

SURVEYOR'S CERTIFICATE
 I, BRADLEY WILLIAMS GORSE, HAS SAID THAT I AM A LICENSED PROFESSIONAL LAND SURVEYOR, HOLDING UTAH LICENSE NUMBER 158437, THAT A SURVEY OF THE PROPERTY DESCRIBED HEREON WAS MADE BY ME OR UNDER MY CLOSE PERSONAL SUPERVISION AND THAT THIS PLAN CORRECTLY DEPICTS THE FINDINGS OF THAT SURVEY.

SIGNED THIS 26TH DAY OF APRIL 2000
 [Signature]
 UTAH LICENSE NUMBER 158437

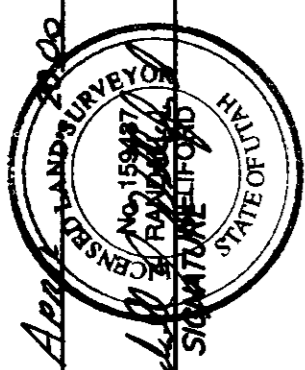

THE POINT INVESTMENTS L C

THE RIDGE INVESTMENTS L C

THE RIDGE INVESTMENTS L C

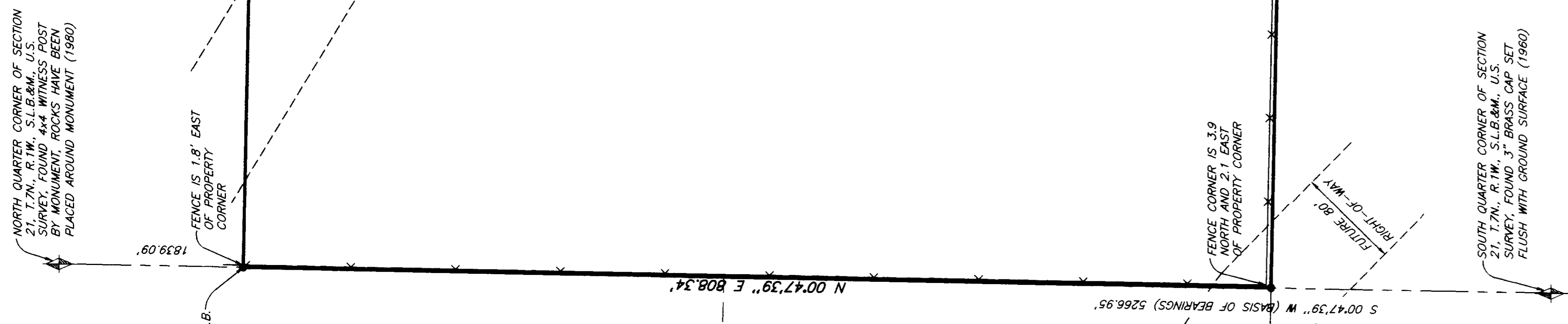

BASIS OF BEARINGS
 THE BASIS OF BEARINGS FOR THIS SURVEY IS THE LINE BETWEEN THE NORTH QUARTER CORNER AND THE SOUTH QUARTER CORNER OF SECTION 21, T.7N., R.1W., S.L.B.M., U.S. SURVEY, SHOWN HEREON AS: S00°47'39\"/>

NARRATIVE
 THE PURPOSE OF THIS SURVEY IS TO CREATE A 15 ACRE PARCEL FOR WEBER COUNTY SCHOOLS FROM THE DAVID K. RICHARDS SURVEY, S.L.B.M., U.S. SURVEY, SECTION 21, T.7N., R.1W., S.L.B.M., U.S. SURVEY, SHOWN HEREON AS: S00°47'39\"/>

SURVEYED DESCRIPTION
 PART OF THE NORTHEAST QUARTER OF SECTION 21, T.7N., R.1W., S.L.B.M., U.S. SURVEY, DESCRIBED AS FOLLOWS:
 BEGINNING AT A POINT ON THE NORTH-SOUTH QUARTER SECTION LINE, SAID POINT BEING S00°47'39\"/>

LEGEND
 [Symbol] SECTION CORNER
 [Symbol] EXISTING FENCES

RECEIVED
 MAY 1 2000
 Weber County Surveyor

THESE PLANS AND SPECIFICATIONS ARE THE PROPERTY OF REEVE & ASSOC., INC., 3670 QUINCY AVE., OGDEN, UTAH, 84403 AND SHALL NOT BE COPIED OR REPRODUCED WITHOUT THEIR WRITTEN PERMISSION.

SHEET 1
 SHEETS 1

WEBER COUNTY SCHOOLS
 PART OF THE NORTHEAST QUARTER OF SECTION 21, T.7N., R.1W., S.L.B.M., U.S. SURVEY, OGDEN, UTAH, 84403, APRIL 2000

RECORD OF SURVEY

REEVE & ASSOCIATES, INC.
 Civil Engineering, Surveying, Architecture
 Surveying • Land Planning • Landscape Architecture
 3670 QUINCY AVE. STE. #1 OGDEN, UTAH 84403
 (801) 652-3100 FAX (801) 621-2666 (435) 752-3303 TOLL FREE (800) 792-2266

PROJECT NO. _____ SURVEYOR: _____
 DATE: 4-26-00 DRAWN: J. BARN
 SCALE: 1"=50' CHECKED: _____

REVISIONS
 1. _____
 2. _____
 3. _____
 4. _____
 5. _____
 6. _____