

West 1/4 corner station 6, Township 6 North, Range 2 West, Salt Lake Base and Meridian, Weber County Surveyor's Brass Cap.

Parcel A
A part of the Southwest Quarter of Section 6, Township 6 North, Range 2 West, Salt Lake Base and Meridian, Weber County Surveyor's Brass Caps. Beginning at a point on the Monumented with Weber County Surveyor's Brass Caps, the southwest corner of said quarter section, and running thence N. 0° 42' 55" E. 330.00 feet to the East, and from that point along a fence from the East, and from that point along said fence S. 89° 52' 54" E. 171.07 feet, thence N. 89° 59' 44" E. 44.4 feet along fence, thence N. 89° 59' 31" E. 126.47 feet along fence to the East line of said Church of Jesus Christ of Latter-day Saints, thence S. 0° 42' 55" W. 11.17 feet, thence N. 89° 17' 05" W. (West) 480.00 feet more or less along said East line of the Church of Jesus Christ of Latter-day Saints, thence N. 0° 42' 55" E. (North) 480.00 feet more or less along said West line to point of beginning, containing 1.05 acres, more or less.

Parcel B
A part of the Southwest Quarter of Section 6, Township 6 North, Range 2 West, Salt Lake Base and Meridian, Weber County Surveyor's Brass Caps. Beginning at a point on the Monumented with Weber County Surveyor's Brass Caps, the southwest corner of said quarter section, and running thence N. 0° 42' 55" E. 330.00 feet to the East, and from that point along a fence from the East, and from that point along said fence S. 89° 52' 54" E. 171.07 feet, thence N. 89° 59' 44" E. 44.4 feet along fence, thence N. 89° 59' 31" E. 126.47 feet along fence to the East line of said Church of Jesus Christ of Latter-day Saints, thence S. 0° 42' 55" W. 11.17 feet, thence N. 89° 17' 05" W. (West) 480.00 feet more or less along said East line of the Church of Jesus Christ of Latter-day Saints, thence N. 0° 42' 55" E. (North) 480.00 feet more or less along said West line to point of beginning, containing 1.05 acres, more or less.

SURVEYORS CERTIFICATE

I, CHESTER L. NELSON, DO HEREBY CERTIFY THAT I AM A REGISTERED LAND SURVEYOR AND THAT I HOLD CERTIFICATE No. 4363 (152048) AS ISSUED BY THE BOARD OF LAND SURVEYORS OF THE STATE OF UTAH, AND THAT I HAVE MADE A SURVEY OF THE FOREGOING PARCELS IN ACCORDANCE WITH THE COUNTY RECORDERS OFFICE AS DESCRIBED ABOVE AND SHOWN HEREON.

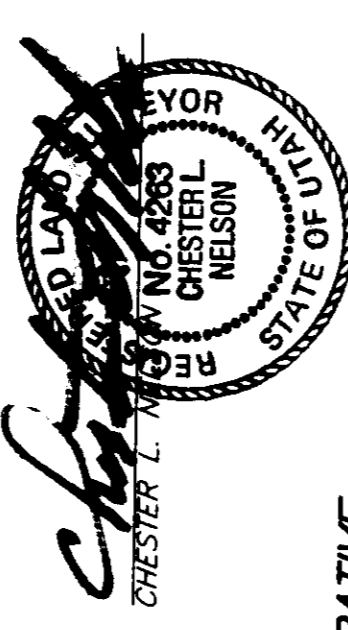

4/21/00
DATE

NARRATIVE

PURPOSE OF SURVEY WAS TO OBTAIN AN AGREEMENT BETWEEN O. SCOTT WAYMONT, RICHARD A. OELKE & THE L.D.S. CHURCH TO EMBLE O. SCOTT WAYMONT TO HAVE A 20 FOOT WIDE STRIP OF LAND BETWEEN OELKE & CHURCH FOR A FUTURE FLAG LOT.

BASIS OF BEARING IS N. 0°42'55" E. ALONG THE WEST LINE OF THE SOUTHWEST QUARTER OF SECTION 6, TOWNSHIP 6 NORTH, RANGE 2 WEST, SALT LAKE BASE AND MERIDIAN AS MONUMENTED WITH WEBER COUNTY SURVEYOR'S BRASS CAPS.

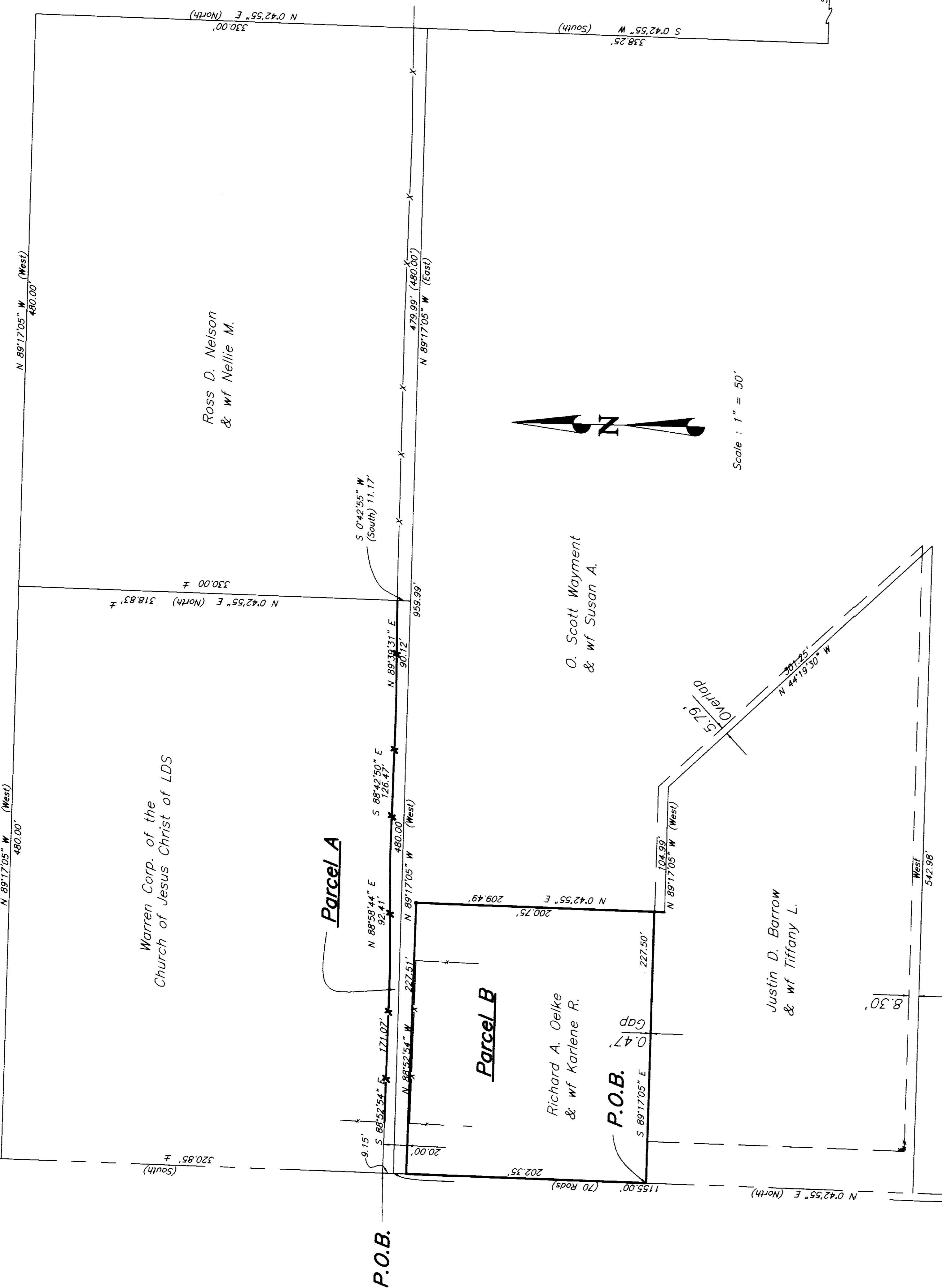

Southwest corner section 6, Township 6 North, Range 2 West, Salt Lake Base and Meridian, Weber County Surveyor's Brass Cap.

LEGEND:

- () DISTANCE AND OR BEARING PER DEED OR PLAT.
- NO PARENTHESES, IS MEASURED DISTANCE OR ROTATED PLAT OR DEED BEARING TO STATE PLANE GRID BEARING.
- EXISTING FENCES.

PREPARED BY:
CONSTRUCTION & LAND SURVEYORS
810 CANYON ROAD
ODEN, UTAH 84004
PH. (801) 399-4935 FAX (801) 627-1088

CONSTRUCTION & LAND SURVEYORS
810 CANYON ROAD
ODEN, UTAH 84004
(801) 399-4935
CLIENT: L.D.S. Church & O. Scott Waymont
SURVEY LOCATION:
S.W. 1/4 SEC. 6
TOWNSHIP 6 NORTH, RANGE 2 WEST,
SALT LAKE BASE & MERIDIAN
SURVEY DATE: 4/21/2000
JOB NO. PS99-11

RECEIVED
MAY - 2000
Weber County Surveyor