

**SURVEYOR'S CERTIFICATE**  
I, RANDALL V. WILFORD, DEPOSE AND SAY THAT I AM A LICENSED SURVEYOR IN THE STATE OF ILLINOIS, HOLDING LICENSE NUMBER 158437. THAT THE SURVEY HEREON WAS PERFORMED BY ME OR UNDER MY DIRECTION, AND THAT THIS PLAN CORRECTLY DEPICTS THE FINDINGS OF THAT SURVEY.

SIGNED THIS 5TH DAY OF JANUARY 20 00.  
URNA LICENSE NUMBER 158437  
URNA LICENSE NUMBER 158437

**STATE OF ILLINOIS**  
SURVEYOR

**STATE OF ILLINOIS**  
SURVEYOR

**STATE OF ILLINOIS**  
SURVEYOR

**STATE OF ILLINOIS**  
SURVEYOR

**STATE OF ILLINOIS**  
SURVEYOR

**STATE OF ILLINOIS**  
SURVEYOR

**STATE OF ILLINOIS**  
SURVEYOR

**STATE OF ILLINOIS**  
SURVEYOR

**STATE OF ILLINOIS**  
SURVEYOR

**STATE OF ILLINOIS**  
SURVEYOR

**STATE OF ILLINOIS**  
SURVEYOR

**STATE OF ILLINOIS**  
SURVEYOR

**STATE OF ILLINOIS**  
SURVEYOR

**STATE OF ILLINOIS**  
SURVEYOR

**STATE OF ILLINOIS**  
SURVEYOR

**STATE OF ILLINOIS**  
SURVEYOR

**STATE OF ILLINOIS**  
SURVEYOR

**STATE OF ILLINOIS**  
SURVEYOR

**STATE OF ILLINOIS**  
SURVEYOR

**STATE OF ILLINOIS**  
SURVEYOR

**STATE OF ILLINOIS**  
SURVEYOR

**STATE OF ILLINOIS**  
SURVEYOR

**STATE OF ILLINOIS**  
SURVEYOR

**STATE OF ILLINOIS**  
SURVEYOR

**STATE OF ILLINOIS**  
SURVEYOR

**STATE OF ILLINOIS**  
SURVEYOR

**STATE OF ILLINOIS**  
SURVEYOR

**STATE OF ILLINOIS**  
SURVEYOR

**STATE OF ILLINOIS**  
SURVEYOR

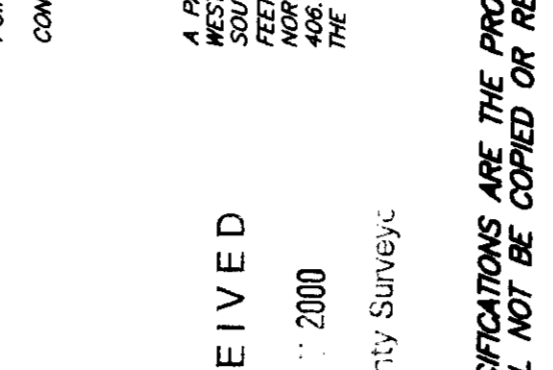
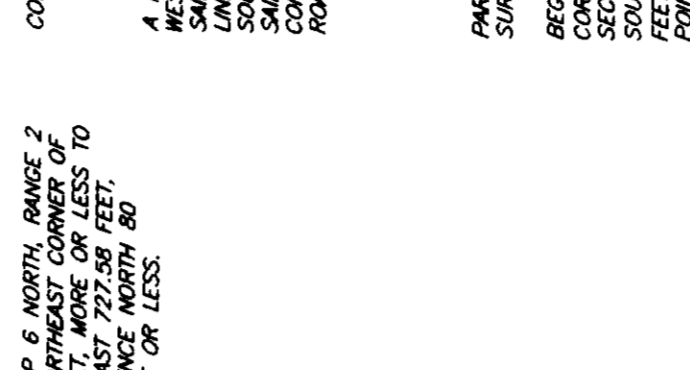
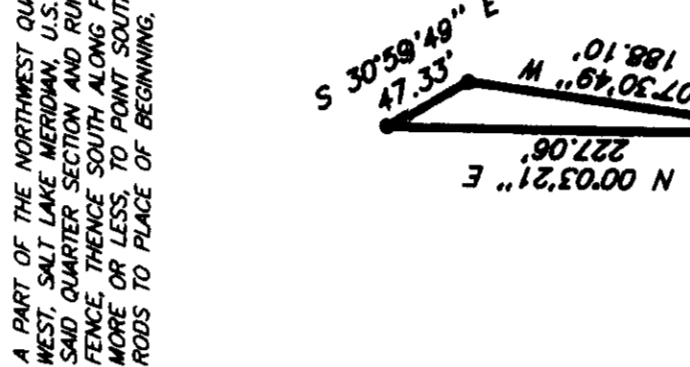
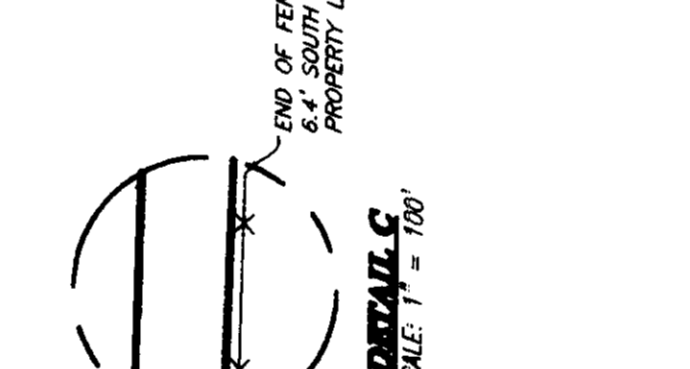
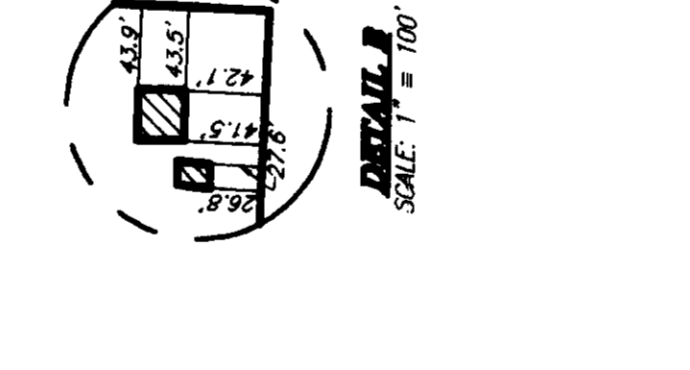
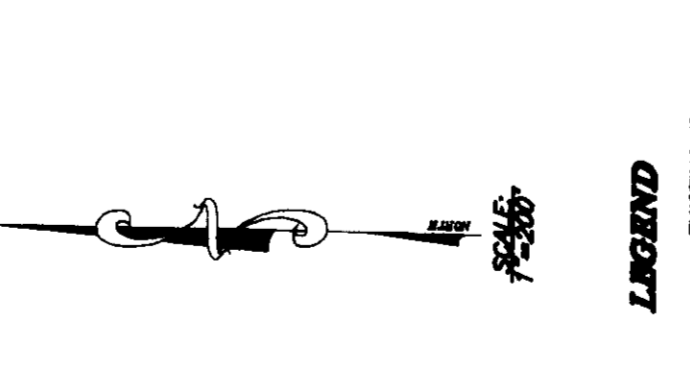
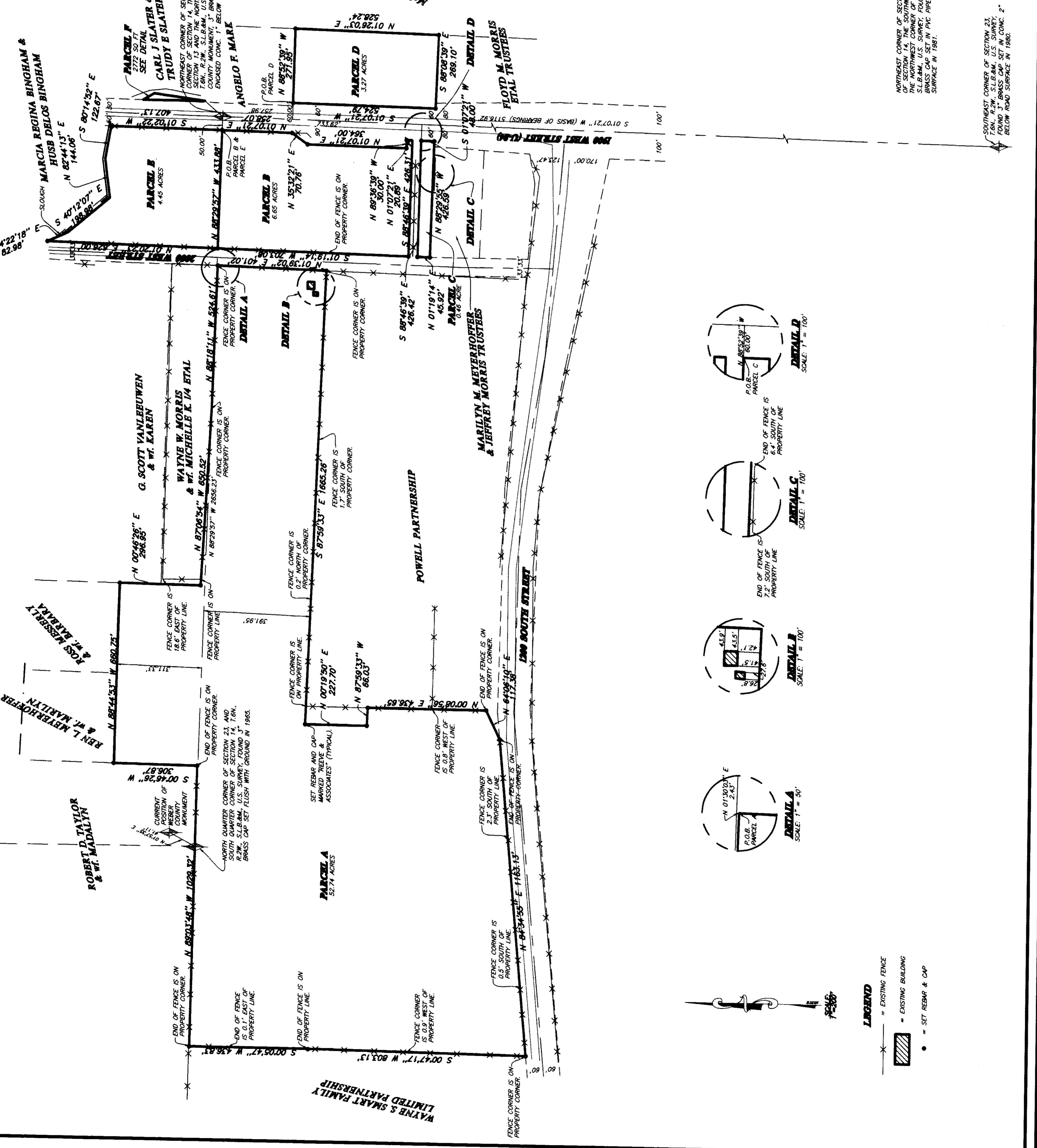

**SUBVERTED DESCRIPTION PARCEL B**  
PART OF THE NORTH HALF OF SECTION 23, T.6N., R.2W., S.18&M., U.S. SURVEY, DESCRIBED AS FOLLOWS:  
BEGINNING AT A POINT ON THE SECTION LINE AND WEST POINT-OF-CORNER LINE OF BEARINGS BEING S01°17'21\"/>

**SUBVERTED DESCRIPTION PARCEL C**  
PART OF THE NORTHWEST QUARTER OF SECTION 23, T.6N., R.2W., S.18&M., U.S. SURVEY, DESCRIBED AS FOLLOWS:  
BEGINNING AT A POINT ON THE SECTION LINE AND WEST POINT-OF-CORNER LINE OF BEARINGS BEING S01°17'21\"/>

**SUBVERTED DESCRIPTION PARCEL D**  
PART OF THE NORTHWEST QUARTER OF SECTION 24, T.6N., R.2W., S.18&M., U.S. SURVEY, DESCRIBED AS FOLLOWS:  
BEGINNING AT A POINT ON THE EAST POINT-OF-CORNER LINE OF 1900 WEST STREET BEARING S01°17'21\"/>

**SUBVERTED DESCRIPTION PARCEL E**  
PART OF THE NORTHWEST QUARTER OF SECTION 14, T.6N., R.2W., S.18&M., U.S. SURVEY, DESCRIBED AS FOLLOWS:  
BEGINNING AT A POINT ON THE EAST POINT-OF-CORNER LINE OF 1900 WEST STREET BEARING S01°17'21\"/>

**SUBVERTED DESCRIPTION PARCEL F**  
PART OF THE NORTHWEST QUARTER OF SECTION 14, T.6N., R.2W., S.18&M., U.S. SURVEY, DESCRIBED AS FOLLOWS:  
BEGINNING AT A POINT ON THE EAST POINT-OF-CORNER LINE OF 1900 WEST STREET BEARING S01°17'21\"/>

**BOUNDARY DESCRIPTION PARCEL B**  
PART OF THE SOUTHWEST QUARTER OF SECTION 14, T.6N., R.2W., S.18&M., U.S. SURVEY, DESCRIBED AS FOLLOWS:  
BEGINNING AT THE INTERSECTION OF THE WEST POINT-OF-CORNER LINE OF 1900 WEST STREET (1-8-84) AND THE SECTION LINE AND POINT BEING INTERSECTION ALONG THE SECTION LINE BEARING S01°17'21\"/>

**BOUNDARY DESCRIPTION PARCEL F**  
PART OF THE SOUTHWEST QUARTER OF SECTION 14, T.6N., R.2W., S.18&M., U.S. SURVEY, DESCRIBED AS FOLLOWS:  
BEGINNING AT A POINT THAT IS INTERSECTION BEING S01°17'21\"/>

**DEED DESCRIPTION PARCEL B**  
A PART OF THE SOUTHWEST QUARTER OF SECTION 14, T.6N., R.2W., S.18&M., U.S. SURVEY, DESCRIBED AS FOLLOWS:  
BEGINNING AT THE INTERSECTION OF THE WEST POINT-OF-CORNER LINE OF 1900 WEST STREET BEARING S01°17'21\"/>

**DEED DESCRIPTION PARCEL F**  
A PART OF THE SOUTHWEST QUARTER OF SECTION 14, T.6N., R.2W., S.18&M., U.S. SURVEY, DESCRIBED AS FOLLOWS:  
BEGINNING AT THE INTERSECTION OF THE WEST POINT-OF-CORNER LINE OF 1900 WEST STREET BEARING S01°17'21\"/>

**RECORD OF SURVEY**

**MORRIS PROPERTY**  
PART OF THE NORTH QUARTER OF SECTION 23, T.6N., R.2W., S.18&M., U.S. SURVEY, BEING MAY, 1989

**REVEE & ASSOCIATES, INC.**  
Civil Engineering & Surveying  
Surveying & Land Planning - Landscape Architecture  
3870 QUINCY AVE. STE. F1  
LOMA, UTAH 84337  
(801) 821-3100 FAX (801) 821-2866 (435) 722-3200 FAX (435) 722-2266

REVISIONS  
1. \_\_\_\_\_  
2. \_\_\_\_\_  
3. \_\_\_\_\_  
4. \_\_\_\_\_  
5. \_\_\_\_\_  
6. \_\_\_\_\_

PROJECT NO. \_\_\_\_\_  
DATE: OCTOBER 28, 1999  
SCALE: 1"=100'

SURVEYOR: R. WILFORD  
DRAWN: J. BROWN  
CHECKED: \_\_\_\_\_

RECEIVED  
JUL 11 2000  
Weber County Surveyor

THESE PLANS AND SPECIFICATIONS ARE THE PROPERTY OF REVEE & ASSOC., INC., 3870 QUINCY AVE., OGDEN, UTAH. CHANGES AND SPECIFICATIONS WILL NOT BE MADE OR REPRODUCED WITHOUT THEIR WRITTEN PERMISSION.

002537