

NORTHWEST CORNER
 SEC. 22, T.1N., E.21W., S.86M
 1900 WEST & 5600 SOUTH
 B.M. ELEV. = 5092.43

SOUTH 1/4 CORNER
 SEC. 18, T.1N., E.21W., S.86M
 1900 WEST & 6000 SOUTH
 B.M. ELEV. = 5096.78

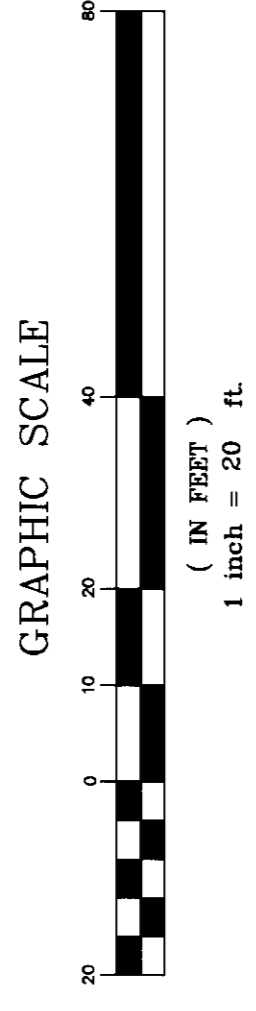
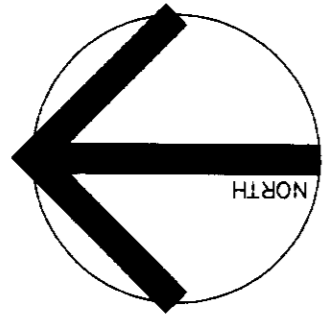
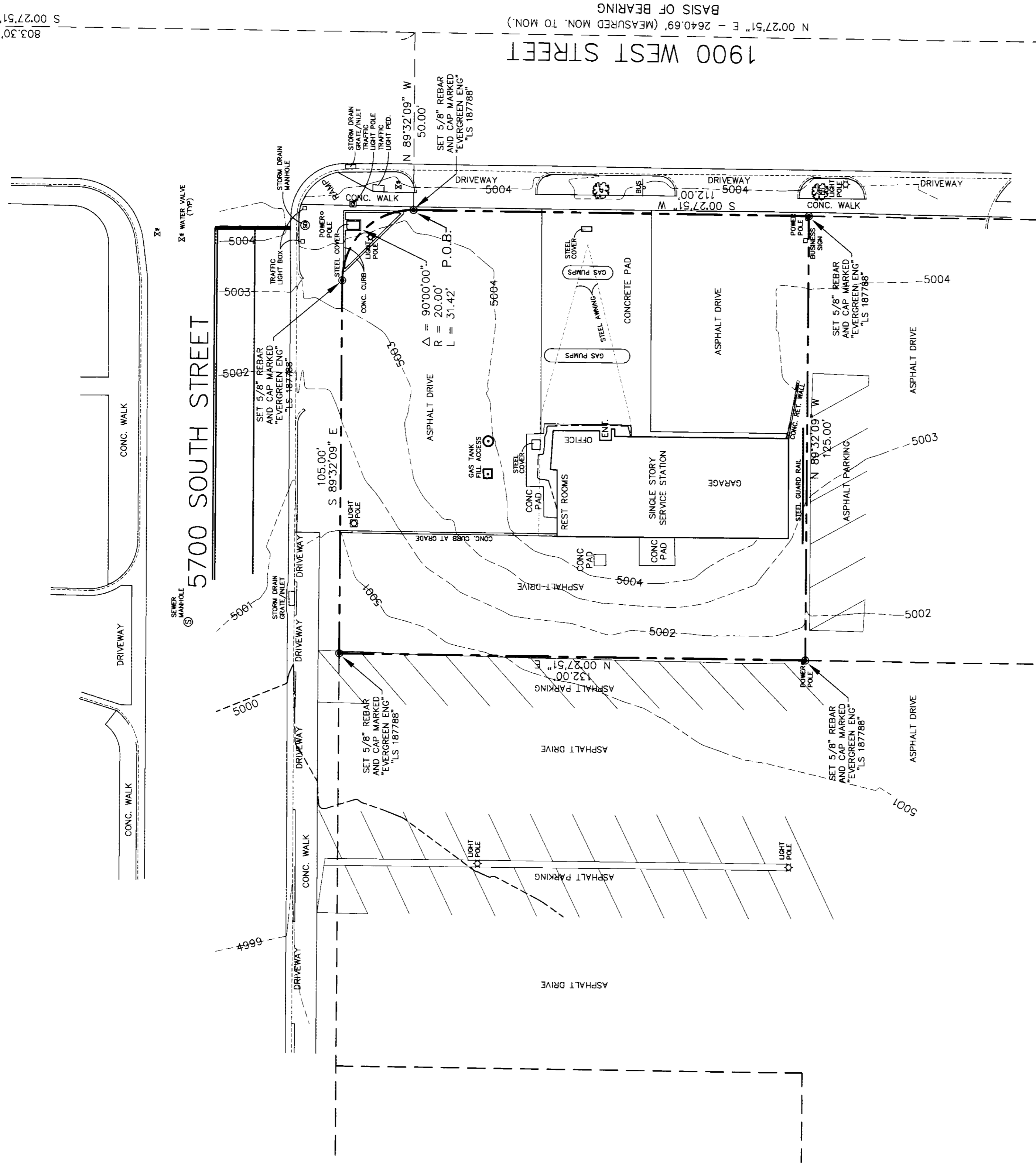

SURVEYOR'S CERTIFICATE

I, GREGORY R. WERBACH, of PARK CITY, UTAH, CERTIFY THAT I AM A LICENSED SURVEYOR AND LAND SURVEYOR IN THE STATE OF UTAH, AND THAT I HAVE PERFORMED A SURVEY OF THE PROPERTY SHOWN HEREON, AND THAT THE DATA AND RESULTS THEREON ARE A CORRECT REPRESENTATION OF THE LAND SURVEYED AND HAS BEEN PREPARED IN CONFORMANCE WITH THE UTAH STATUTES AND REGULATIONS OF THE UTAH SURVEYORS.

DATE: 6/12/2006

GREGORY R. WERBACH

LEGAL DESCRIPTION

THE PROPERTY SHOWN ON THIS SURVEY IS SITUATED IN THE SOUTHWEST CORNER OF SECTION 22, TOWNSHIP 1 NORTH, RANGE 2 WEST, SALT LAKE BASE AND MERIDIAN. SAID POINT IS ALSO THE POINT OF BEGINNING OF THE SURVEY. THE PROPERTY IS BOUND TO THE NORTH BY THE EAST LINE OF SECTION 22, TOWNSHIP 1 NORTH, RANGE 2 WEST, SALT LAKE BASE AND MERIDIAN, A DISTANCE OF 112.00 FEET; TO THE SOUTH BY THE WEST LINE OF SECTION 22, TOWNSHIP 1 NORTH, RANGE 2 WEST, SALT LAKE BASE AND MERIDIAN, A DISTANCE OF 125.00 FEET; TO THE EAST BY THE EAST LINE OF SECTION 22, TOWNSHIP 1 NORTH, RANGE 2 WEST, SALT LAKE BASE AND MERIDIAN, A DISTANCE OF 112.00 FEET; TO THE WEST BY THE WEST LINE OF SECTION 22, TOWNSHIP 1 NORTH, RANGE 2 WEST, SALT LAKE BASE AND MERIDIAN, A DISTANCE OF 125.00 FEET. THE POINT OF BEGINNING IS LOCATED AT THE INTERSECTION OF THE EAST LINE OF SECTION 22, TOWNSHIP 1 NORTH, RANGE 2 WEST, SALT LAKE BASE AND MERIDIAN AND THE WEST LINE OF SECTION 22, TOWNSHIP 1 NORTH, RANGE 2 WEST, SALT LAKE BASE AND MERIDIAN. THE PROPERTY IS CONTAINED WITHIN THE 0.2768 ACRES MORE OR LESS OF SECTION 22, TOWNSHIP 1 NORTH, RANGE 2 WEST, SALT LAKE BASE AND MERIDIAN, AS SHOWN ON THE RECORD MAP OF SECTION 22, TOWNSHIP 1 NORTH, RANGE 2 WEST, SALT LAKE BASE AND MERIDIAN, FILED FOR RECORD IN THE COUNTY CLERK'S OFFICE OF SALT LAKE COUNTY, UTAH, ON 06/12/2006.

ABBREVIATIONS

1. BEARSURD MONUMENTS AS SHOWN HEREON.
2. PROPERTY CORNERS SET AS SHOWN HEREON.
3. SALT LAKE BASE AND MERIDIAN, UTAH COUNTY 21 SOUTH, 1 NORTH, RANGE 2 WEST.
4. DATE OF SURVEY, JUNE 9, 2006.
5. SURVEY REQUESTED BY, DEBBIE FERRY.
6. SURVEY REQUESTED FOR, DEBBIE FERRY.
7. SURVEY FOR, DEBBIE FERRY.
8. CONTOURS ARE SHOWN AT 1 FOOT INTERVALS.
9. CONTOUR ELEVATIONS ARE NOT SEA LEVEL.

THE OWNERS OF THIS PROPERTY SHOULD BE AWARE OF ANY ITEMS AFFECTING THE PROPERTY AND THE SURVEY, SUCH AS EASEMENTS, ENCROACHMENTS, OR ENCUMBRANCES FOUND IN THE PUBLIC RECORDS. ANY ITEMS NOT SHOWN ON THIS SURVEY BUT FOUND IN THE PUBLIC RECORDS SHOULD BE NOTED AND ADEQUATELY MARKED. ALL BEARINGS AND DISTANCES SHOWN WERE MEASURED AND ARE EQUIVALENT TO THE BEARINGS AND DISTANCES SHOWN WERE NOTED AND ADEQUATELY MARKED. THE RECORD BEARINGS AND DISTANCES WERE NOTED AND ADEQUATELY MARKED. ANY ALTERATION OF ANY SURVEY DATA SHOWN HEREON WITHOUT THE SURVEYOR'S CONSENT MAKES THIS SURVEY INVALID.

RECEIVED
 JUN 12, 2006

WIPAC County Surveyor