

# CERTIFICATION OF SURVEY

002561

NORTHWEST CORNER OF SEC. 22,  
TOWNSHIP 6 NORTH, RANGE 2 WEST,  
WEBER COUNTY, SHERMAN'S BRASS  
CAPPED MONUMENT

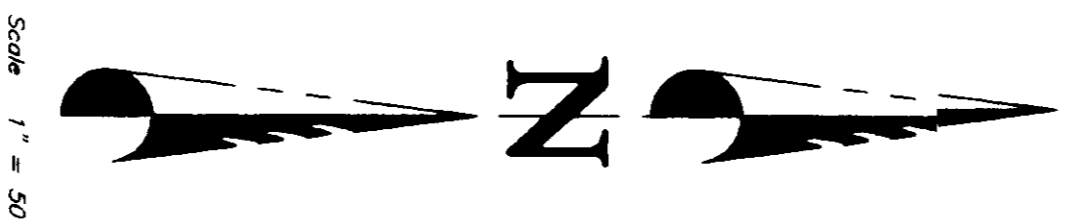

Scale: 1" = 30'

BASIS OF BEARINGS  
N 047° 11' E 2622.69

WEST

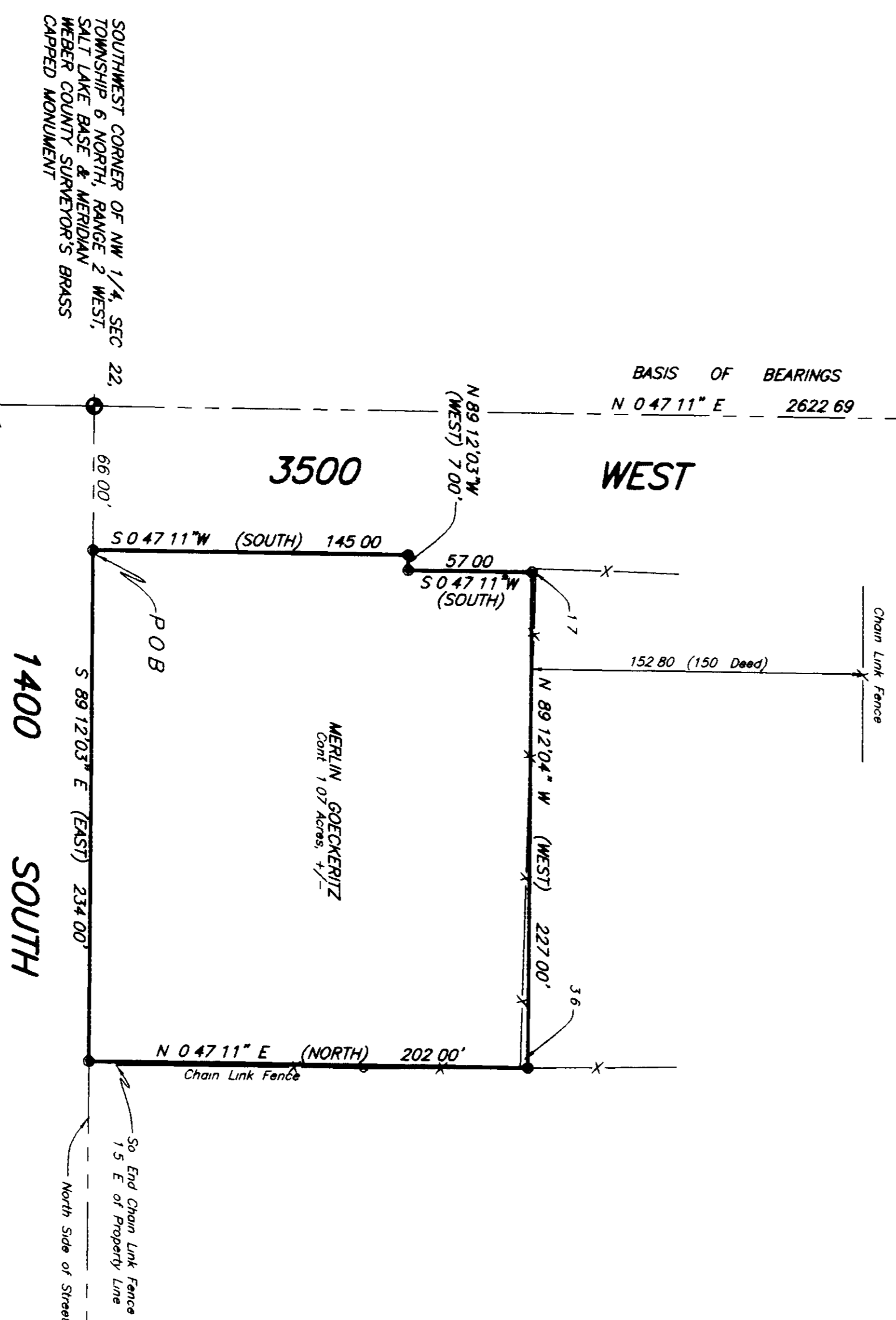

### LEGEND:

- ( ) DISTANCE AND OR BEARING PER DEED OR PLAT
- NO PARALLELS IS MEASURED DISTANCE OR ADJUSTED PLAT
- - - EXISTING FENCES
- SET 5/8" IRON/C & L.S. CAP

### LEGAL DESCRIPTIONS

ORIGINAL DESCRIPTION  
S 1/4 OF THE NORTHWEST QUARTER OF SECTION 22, TOWNSHIP 6 NORTH, RANGE 2 WEST,  
S 1/4 OF SECTION 22, TOWNSHIP 6 NORTH, RANGE 2 WEST, WEBER COUNTY, SHERMAN'S  
BRASS CAPPED MONUMENT, 145 FEET TO THE PLACE OF BEGINNING  
N 047° 11' E 2622.69 FEET TO THE PLACE OF BEGINNING  
S 89° 12' 04" W 145.00 FEET TO THE PLACE OF BEGINNING

SUBJECT DESCRIPTION  
A PART OF THE NORTHWEST QUARTER OF SECTION 22, TOWNSHIP 6 NORTH, RANGE 2  
WEST, S 1/4 OF SECTION 22, TOWNSHIP 6 NORTH, RANGE 2 WEST, WEBER COUNTY,  
SHERMAN'S BRASS CAPPED MONUMENT, 145 FEET TO THE PLACE OF BEGINNING  
N 047° 11' E 2622.69 FEET TO THE PLACE OF BEGINNING  
S 89° 12' 04" W 145.00 FEET TO THE PLACE OF BEGINNING  
N 047° 11' E 202.00 FEET TO THE PLACE OF BEGINNING  
S 047° 11' W 145.00 FEET TO THE PLACE OF BEGINNING  
S 89° 12' 04" W 227.00 FEET TO THE PLACE OF BEGINNING  
S 047° 11' W 145.00 FEET TO THE PLACE OF BEGINNING

### SURVEYOR'S CERTIFICATE

I, CHINHIA L. SERRIF, REGISTERED LAND SURVEYOR, DO HEREBY CERTIFY THAT I AM A REGISTERED LAND SURVEYOR AND THAT I HOLD CERTIFICATE NO. 7511, AS PRESCRIBED BY THE LAWS OF THE STATE OF UTAH AND THAT I HAVE MADE A SURVEY ON THE GROUND AND FROM THE CORNER OF THE NEAREST ADJACENT PROPERTY TO THE PLACE OF BEGINNING AND AS SHOWN PER THIS PLAT.

CHINHIA L. SERRIF, P.L.S. 7511 (1/20143)  
AND CHINHIA L.S. ROBERTY

### NARRATIVE

THE BASIS OF BEARINGS IS N 047° 11' E (NORTH) ALONG THE WEST MONUMENTED SECTION LINE OF THE NORTHWEST QUARTER OF SECTION 22, TOWNSHIP 6 NORTH, RANGE 2 WEST, S 1/4 OF SECTION 22, TOWNSHIP 6 NORTH, RANGE 2 WEST, WEBER COUNTY, SHERMAN'S BRASS CAPPED MONUMENT, 145 FEET TO THE PLACE OF BEGINNING AND AS SHOWN PER THIS PLAT. THE PURPOSE OF THIS SURVEY WAS TO DEFINE ON THE GROUND THE BOUNDARIES OF MERLIN GOECKERITZ PROPERTY.

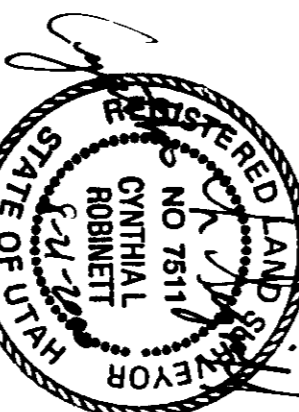

SOUTHWEST CORNER OF NW 1/4, SEC. 22,  
TOWNSHIP 6 NORTH, RANGE 2 WEST,  
WEBER COUNTY, SHERMAN'S BRASS  
CAPPED MONUMENT

1.011

CONSTRUCTION & LAND SURVEYORS  
810 CANYON ROAD  
SALT LAKE CITY, UTAH 84103  
(801) 399-4935

CLIENT: MERLIN GOECKERITZ

SURVEY LOCATION  
NW 1/4, SECTION 22,  
TOWNSHIP 6 NORTH, RANGE 2 WEST,  
WEBER COUNTY, SHERMAN'S BRASS  
CAPPED MONUMENT

SURVEY DATE: 5/18/2000

JOB No. PS00-22

PREPARED BY:  
CONSTRUCTION & LAND SURVEYORS  
810 CANYON ROAD  
SALT LAKE CITY, UTAH 84103  
(801) 399-4935

002561

002561

002561

002561