

CERTIFICATION OF SURVEY

North Quarter corner Section 16,
Township 6 North, Range 1 West,
County of Garfield, Utah
Per Ogden City Plat 2715-1/2

002568

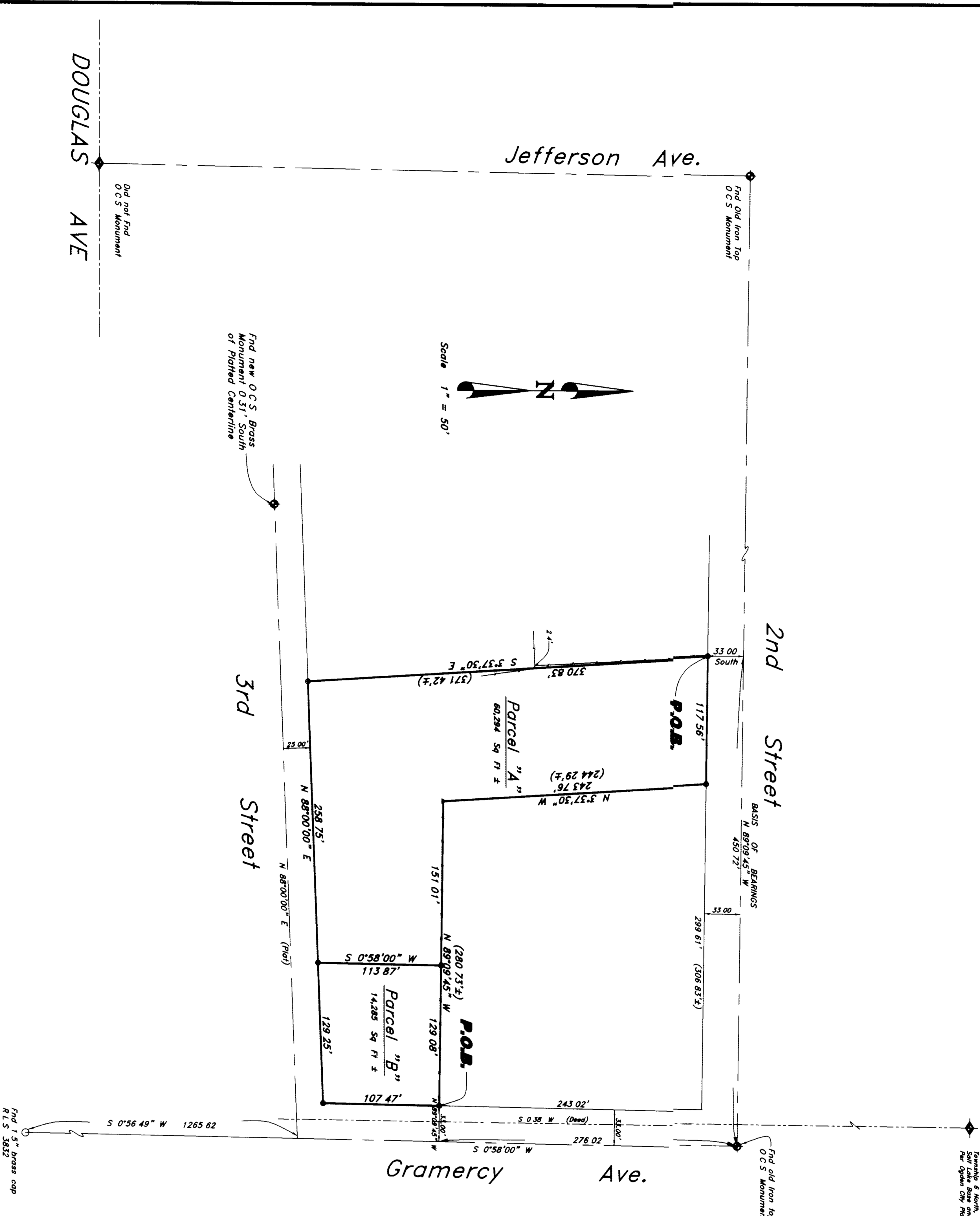

LEGAL DESCRIPTIONS

Parcel "A"
 Parcel "A" is the Northwest Quarter of section 16, Township 6 North, Range 1 West, Salt Lake Base and Meridian beginning at a point on the South line of 2nd Street which is N 89°09'45"W (N 89°10'W), 450.72 feet along the center line of said 2nd Street and South 53 feet from the Ogden City Survey Monument at the intersection of said 2nd Street and Gramercy Avenue, thence S 5°37'30" E 243.76 feet, thence N 89°09'45" W 151.01 feet, thence N 5°37'30" W 243.76 feet (244.29 feet) to the South line of 2nd Street, thence N 89°09'45" W (N 89°10' W) 117.56 feet along said 2nd Street line to the point of beginning.

Parcel "B"
 Parcel "B" is the Northwest Quarter of section 16, Township 6 North, Range 1 West, Salt Lake Base and Meridian beginning at a point on the North line of Gramercy Avenue, thence S 0°58'00" W (S 0°58'46" W) a distance of 276.02 feet and N 89°09'45" W a distance of 139.00 feet from the Ogden City Survey Monument at the intersection of said 2nd Street and Gramercy Avenue, thence S 0°58'00" W (S 0°58'46" W) 113.87 feet, thence N 89°09'45" W 129.00 feet, thence S 89°09'45" E 129.00 feet to the point of beginning.

SURVEYORS CERTIFICATE

I, Ogden T. Spurr, do hereby certify that I am a Registered Land Surveyor and that I had carefully examined the above described plat and find that the same is correct and that the ground and from records of the Weber County Recorder's office as described below and as shown per this plat.



Ogden T. Spurr
 444 E. L. Roberts

NARRATIVE

The purpose of this survey was to create a new division line between two existing parcels located at 2nd Street and Gramercy Avenue South and 2nd Street and Jefferson Avenue South.

LEGEND:

- () DISTANCE AND OR BEARING PER DEED OR PLAT
- NO PARALLELS IS MEASURED DISTANCE OR ROTATED PLAT OR DEED BEARING TO STATE PLANE GRID BEARING
- EXISTING FENCES
- SET 5/8" REBAR/C & L.S. CAP
- SET NAIL/C & L.S. CAP

PREPARED BY:
CONSTRUCTION & LAND SURVEYORS
 810 CANYON ROAD
 OGDEN, UTAH 84404 FAX (801) 627-1088

CONSTRUCTION & LAND SURVEYORS	810 CANYON ROAD OGDEN, UTAH 84404 (801) 389-4435
CLIENT	Christian Worship Center Church of God
SURVEY LOCATION	N.W. 1/4 SEC. 16, Ogden Lake Basin, Range 1 West, Township 6 North, Range 1 West
SURVEY DATE	4/27/00
JOB No.	PS00-16