

NORTHWEST CORNER OF SECTION 12, 7TH, R.1W, NOT FOUND

NORTH QUARTER CORNER OF SECTION 12, 7TH, R.1W, NOT FOUND

N 89°03'30" W 2092.67'

0 0 0 0 0 0 0 0

S 00°06'38" E 318.70'

S 00°06'39" E 988.70'

28

29

27

32

25

26

5.11 ACRES

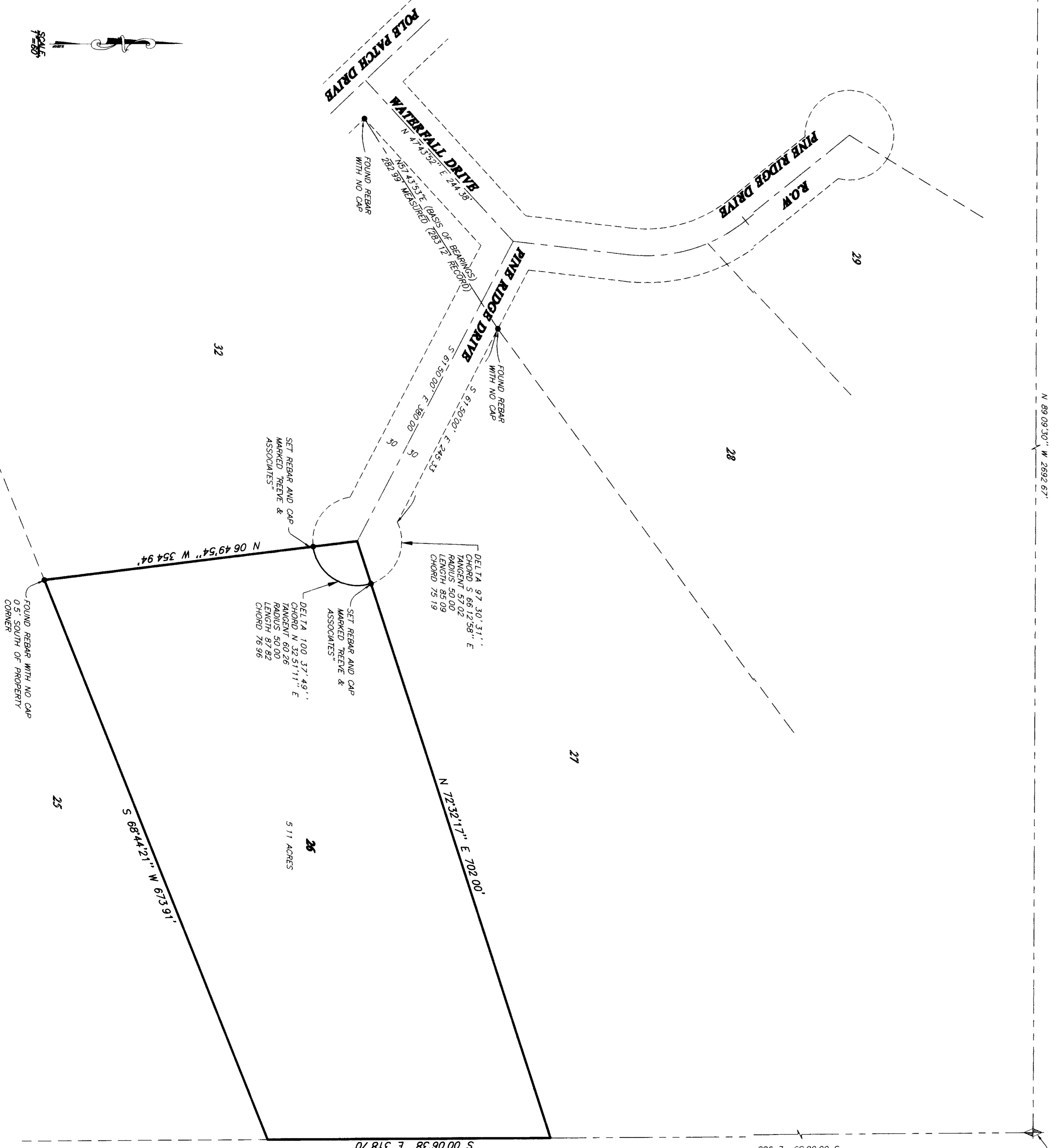

SURVEYOR'S CERTIFICATE

I, RANDOL J. WILGORD, DEPOSE AND SAY THAT I AM A LICENSED PROFESSIONAL LAND SURVEYOR, HOLDING UTAH LICENSE NUMBER 19847. THAT I HAVE PERSONALLY AND INDEPENDENTLY CONDUCTED THE SURVEY OF THE PART OF SECTION AND THAT THIS PLAT CORRECTLY DENOTES THE FINDINGS OF THAT SURVEY.

SIGNED THIS 21ST DAY OF AUGUST 2000

19847
TIMOTHY LICENSE NUMBER

(Signature)
RANDOL J. WILGORD
LAND SURVEYOR
UTAH
THE GREAT

BASIS OF BEARINGS

THE BASIS OF BEARINGS FOR THIS SURVEY IS THE LINE BETWEEN THE FOUND REBAR AT THE MOST WESTERLY CORNER AND THE MOST SOUTHERLY CORNER OF LOT 28 OF SAID SUBDIVISION, SHOWN HEREON AS N57.43331E.

NARRATIVE

THE PURPOSE OF THIS SURVEY WAS TO SET THE FRONT AND SIDE LINE CORNERS OF LOT 26, POLE PATCH NO.2, THE POSITION OF POLE PATCH NO. 2 SUBDIVISION WAS DETERMINED FROM THE FOUND REBARS.

SURVEYED DESCRIPTION

ALL OF LOT 26, POLE PATCH SUBDIVISION NO. 2, PLEASANT VIEW CITY, WEBER COUNTY, UTAH

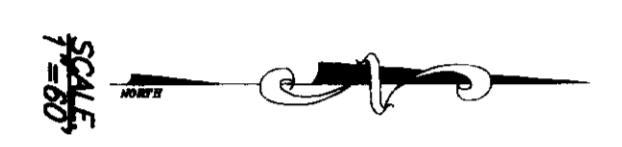

1	REVISIONS
2	
3	

PROJECT NO. 00-01 SURVEYOR: A.M. LARSON
DATE: 8-23-00 DRAWN: A. GUNN
SCALE: 1"=40' CHECKED: _____

REEVE & ASSOCIATES, INC.
ENGINEERING AND SURVEYING
8070 QUINCY AVE SUITE 101
DENVER, CO 80231, UTAH 84401-1086
(303) 421-0222 FAX (303) 421-1886
TEL-FAX 1-888-944-3100

RECORD OF SURVEY

LOT 26, POLE PATCH NO. 2 SUBDIVISION
PART OF THE NORTHWEST QUARTER OF SECTION 12, 7TH, R.1W, WEBER COUNTY, UTAH, 2000

SHEET	1
SHEETS	1

THESE PLANS AND SPECIFICATIONS ARE THE PROPERTY OF REEVE & ASSOC., INC. 3030 QUINCY AVE. DENVER, CO. 80231. THESE PLANS AND SPECIFICATIONS ARE TO BE COPIED OR REPRODUCED WITHOUT THEIR WRITTEN PERMISSION.