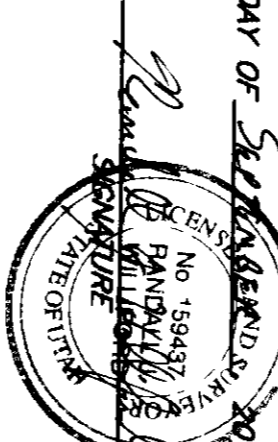
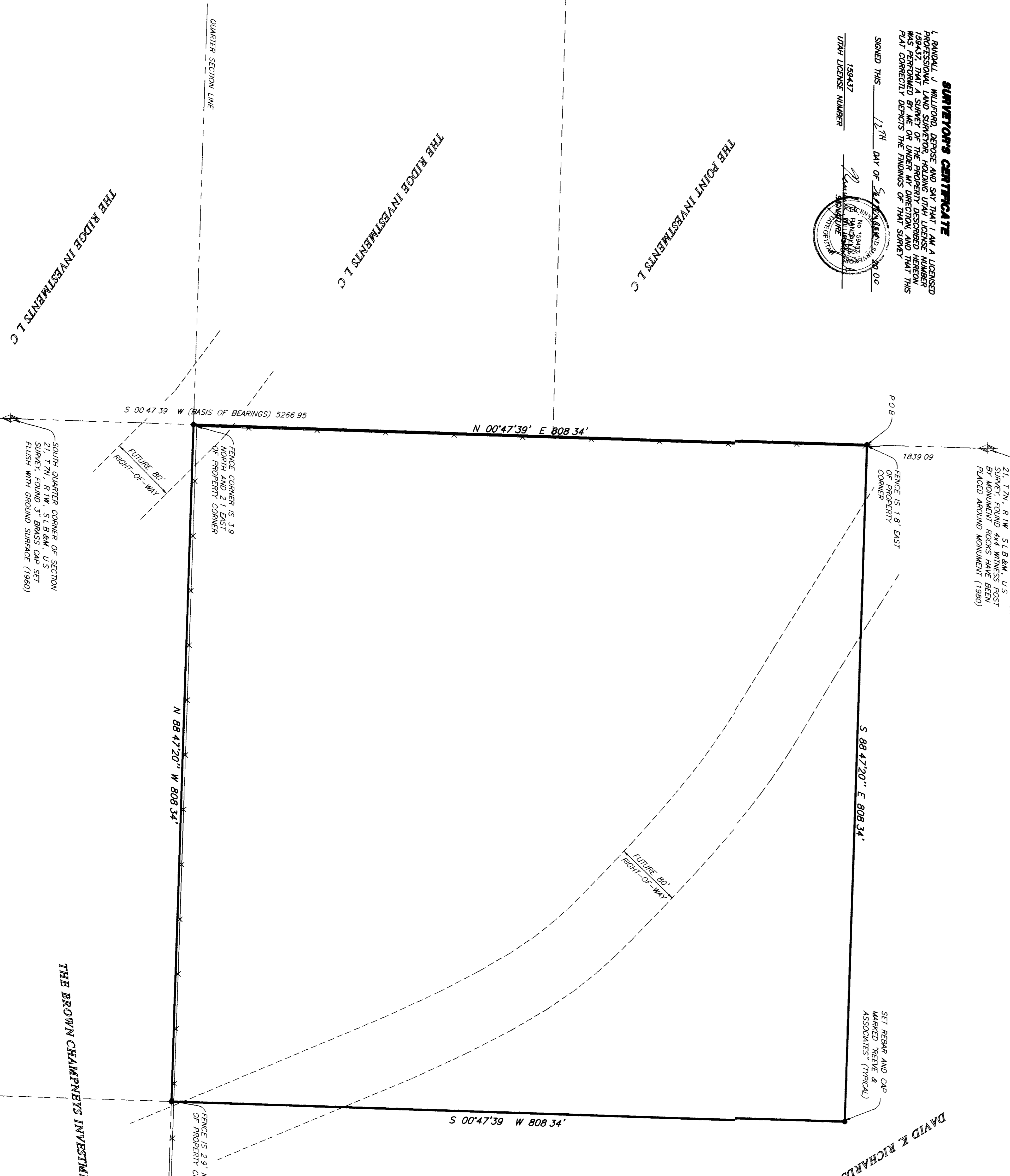

**SURVEYORS CERTIFICATE**

I, BRUCE J. HUTTON, GEORGE AND SYDNEY M. H. LICENSED PROFESSIONAL SURVEYORS AND CIVIL ENGINEERS, STATE OF MISSISSIPPI, HEREBY CERTIFY THAT A SURVEY OF THE PROPERTY DESCRIBED HEREON WAS CONDUCTED BY ME OR UNDER MY DIRECTION AND THAT THIS SURVEY CONFORMS TO THE REQUIREMENTS OF THE MISSISSIPPI SURVEYING ACT.

SIGNED THIS 12<sup>TH</sup> DAY OF SEPTEMBER, 2000

199447  
 STATE LICENSE NUMBER

DAVID K. RICHARDS ETAL

**BASIS OF BEARINGS**

THE BASIS OF BEARINGS FOR THIS PLAT IS THE LINE BETWEEN THE NORTH QUARTER CORNER AND THE SOUTH QUARTER CORNER OF SECTION 21, T.7N., R.1W., S.1B.M., U.S. SURVEY, SHOWN HEREON AS S 00°47'39\"

**NARRATIVE**

THE PURPOSE OF THIS SURVEY IS TO CREATE A 14 ACRE PARCEL FROM THE NORTH QUARTER CORNER OF SECTION 21, T.7N., R.1W., S.1B.M., U.S. SURVEY, DESCRIBED AS FOLLOWS: BEGINNING AT A POINT ON THE NORTH-SOUTH QUARTER SECTION LINE, SAID POINT BEING S 00°47'39\"

**SURVEYED DESCRIPTION**

PART OF THE NORTHEAST QUARTER OF SECTION 21, T.7N., R.1W., S.1B.M., U.S. SURVEY, DESCRIBED AS FOLLOWS: BEGINNING AT A POINT ON THE NORTH-SOUTH QUARTER SECTION LINE, SAID POINT BEING S 00°47'39\"

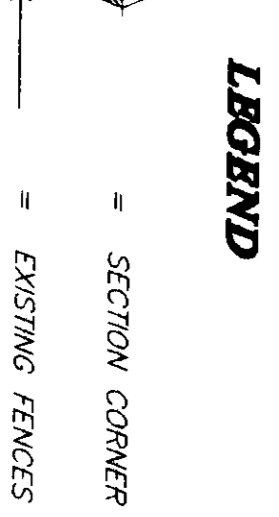

THESE PLANS AND SPECIFICATIONS ARE THE PROPERTY OF REEVE & ASSOC., INC., 3670 QUINCY AVE., OGDEN, UTAH 84013. THESE PLANS AND SPECIFICATIONS MAY BE REPRODUCED OR REPRODUCED WITHOUT THEIR WRITTEN PERMISSION.

**PERSONS**

1	_____
2	_____
3	_____
4	_____
5	_____
6	_____

**PROJECT NO.** \_\_\_\_\_ **DATE:** \_\_\_\_\_

**CLIENT:** \_\_\_\_\_ **SCALE:** \_\_\_\_\_

**DESIGNED BY:** \_\_\_\_\_ **CHECKED BY:** \_\_\_\_\_

**RECORD OF SURVEY**

**WEBER COUNTY SCHOOLS**

PART OF THE NORTHEAST QUARTER OF SECTION 21, T.7N., R.1W., S.1B.M., U.S. SURVEY, NORTH QUARTER CORNER, WEBER COUNTY, UTAH, 2000