

1	REVISIONS
2	
3	

PROJECT NO.	Z24-04	DATE	1-2-80
CLIENT	UNIVERSITY OF CALIFORNIA	PROJECT	REVEE & ASSOCIATES, INC.
DATE	1-2-80	PROJECT	REVEE & ASSOCIATES, INC.

REVEE & ASSOCIATES, INC.
 Civil & Surveying Engineers
 Surveying & Land Planning & Landscape Architecture
 3670 QUINCY AVE. STE. #1
 OAKLAND, CALIF. 94612
 (415) 533-2500 FAX (415) 533-2566

RECORD OF SURVEY

LOT 10 SHADOW OAKS SUBDIVISION UNIT ONE
 PART OF THE NORTHEAST QUARTER OF SECTION 26, T. 34N., R. 11W., S. 1/4 S. 1/4, U.S. SURVEY
 WEBER COUNTY, UTAH

SHEET	1
SHEETS	1

SURVEYED DESCRIPTION
 PART OF THE NORTHEAST QUARTER OF SECTION 26, T. 34N., R. 11W., S. 1/4 S. 1/4, U.S. SURVEY, DESCRIBED AS FOLLOWS:
 ALL OF LOT 10, SHADOW OAKS SUBDIVISION UNIT ONE, WEBER COUNTY, UTAH

NARRATIVE
 THE PURPOSE OF THIS SURVEY IS TO DEFINE THE BOUNDARY LINE OF LOT 10, SHADOW OAKS SUBDIVISION UNIT ONE FOR NORM GEORGE. THE SUBDIVISION WAS SET ON THE GROUND FROM THE FOUND REBAR & REBAR MARKERS AND THE FOUND MARKERS OF LOT 10 AND LOT 7, SHADOW OAKS SUBDIVISION UNIT ONE.

BASIS OF BEARINGS
 THE BASIS OF BEARINGS FOR THIS PLAT ARE THE FOUND REBAR MARKERS AND REBAR MARKERS SET ON THE GROUND SHOWN HEREON AS NS9 37'52" W.

SURVEYED DESCRIPTION
 SHADOW OAKS SUBDIVISION UNIT NO 3
 DAROLD EDWIN GALLOWAY & BONNIE JEAN GALLOWAY TR

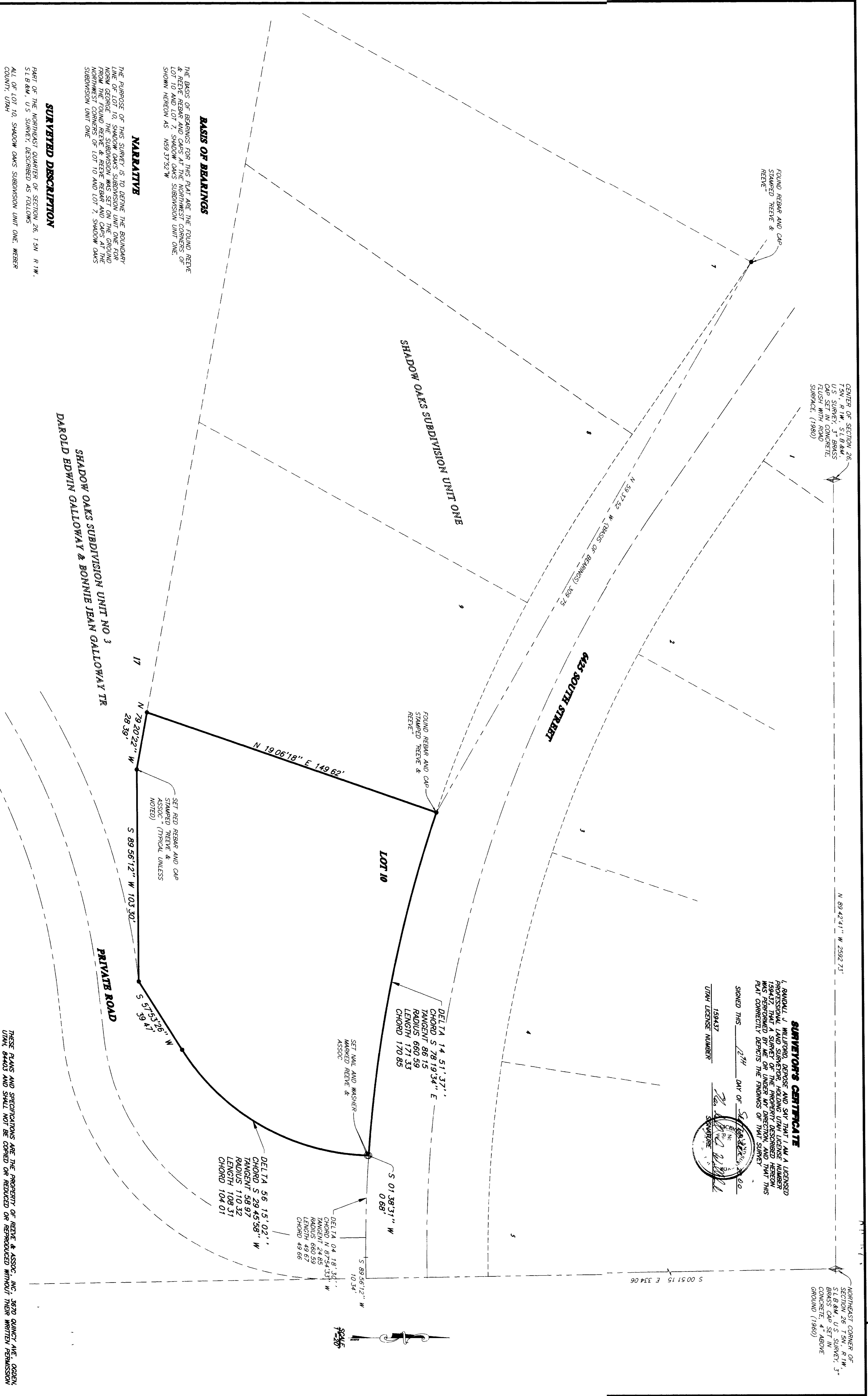

SURVEYOR'S CERTIFICATE
 I, RANDALL J. WILLFORD, DEPOSE AND SAY THAT I AM A LICENSED PROFESSIONAL LAND SURVEYOR, HOLDING THE LICENSE HEREON RECORDED IN THE PUBLIC RECORDS OF THE STATE OF UTAH UNDER NO. 158437 AND THAT THIS PLAT CORRECTLY DEMONSTRATES THE FINDINGS OF THIS SURVEY.
 SIGNED THIS 27th DAY OF SEPTEMBER, 2000.
 RANDALL J. WILLFORD
 SURVEYOR
 UTAH LICENSE NUMBER 158437

THESE PLANS AND SPECIFICATIONS ARE THE PROPERTY OF REVEE & ASSOC., INC. 3670 QUINCY AVE. OAKLAND, UTAH. BRACK AND SHALL NOT BE COPIED OR REDUCED OR REPRODUCED WITHOUT THEIR WRITTEN PERMISSION.