

GERTGE BUSINESS PARK
 A PART OF THE N W 1/4 OF SECTION 25, T 6N, R 2W, S 1 B AND M
 WEST HAVEN CITY, WEBER COUNTY, UTAH
 SEPTEMBER 2000

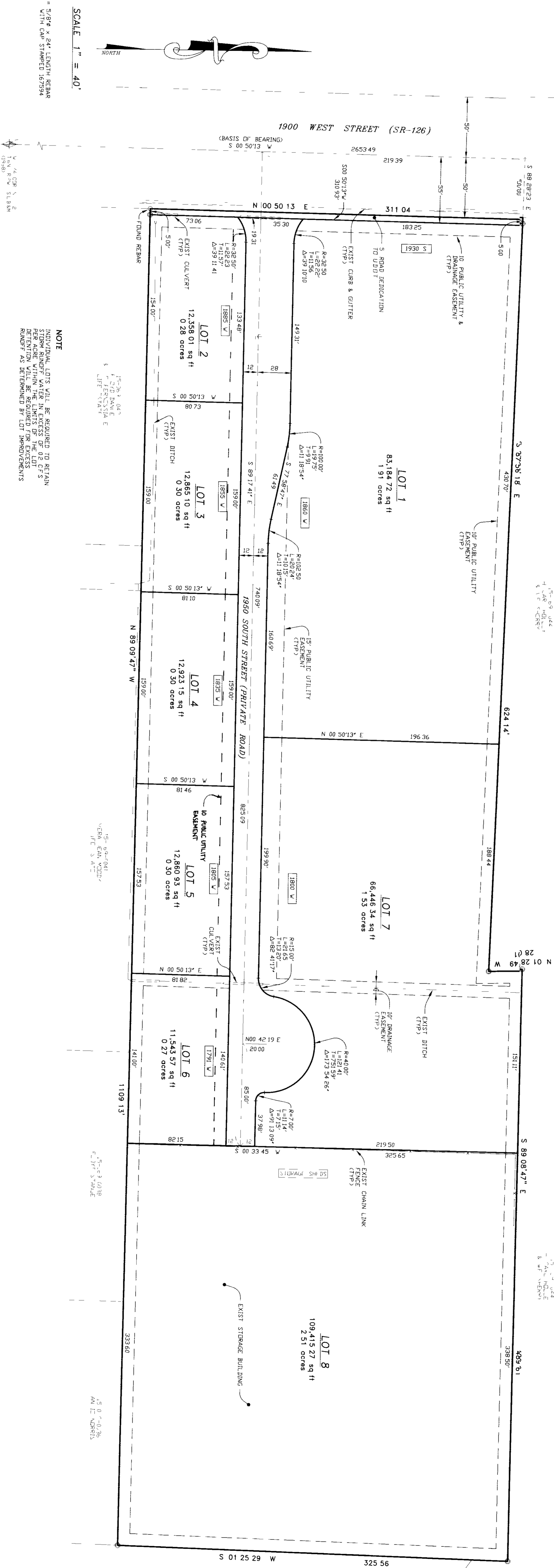

SURVEYOR'S CERTIFICATE

I, JAMES K. BUTLER, A PROFESSIONAL LAND SURVEYOR IN THE STATE OF UTAH, HEREBY CERTIFY THAT THIS PLAT HAS BEEN PREPARED AND DRAWN IN ACCORDANCE WITH THE REQUIREMENTS OF THE UTAH SURVEYING ACT AND THE UTAH PROFESSIONAL LAND SURVEYORS BOARD. THE SURVEYING RECORDS FOR THIS SURVEY ARE KEPT AT MY OFFICE, 100 WEST HAVEN CITY, UTAH. I HAVE EXAMINED THE ORIGINAL FIELD NOTES AND RECORDS OF THIS SURVEY AND HAVE FOUND THEM TO BE CORRECT AND ACCURATE. I HAVE ALSO EXAMINED THE ORIGINAL PLAT AND HAVE FOUND IT TO BE CORRECT AND ACCURATE. I HAVE THEREFORE SIGNED THIS PLAT AS THE SURVEYOR OF THE SAME.

DATE OF SURVEY: 09/01/00
 DATE OF PLAT: 09/01/00



WEST HAVEN CITY ENGINEER

I HAVE EXAMINED THE ORIGINAL FIELD NOTES AND RECORDS OF THIS SURVEY AND HAVE FOUND THEM TO BE CORRECT AND ACCURATE. I HAVE THEREFORE SIGNED THIS PLAT AS THE ENGINEER OF THE SAME.

DATE OF SURVEY: 09/01/00
 DATE OF PLAT: 09/01/00

WEST HAVEN CITY ATTORNEY

I HAVE EXAMINED THE ORIGINAL GUARANTEE AND OTHER INSTRUMENTS AND RECORDS OF THIS SURVEY AND HAVE FOUND THEM TO BE CORRECT AND ACCURATE. I HAVE THEREFORE SIGNED THIS PLAT AS THE ATTORNEY OF THE SAME.

DATE OF SURVEY: 09/01/00
 DATE OF PLAT: 09/01/00

OWNER'S DEDICATION

WE, THE UNDERSIGNED OWNERS OF THE HEREIN DESCRIBED TRACT OF LAND, DO HEREBY DEDICATE TO THE PUBLIC THE HEREIN DESCRIBED TRACT OF LAND AS SHOWN ON THE PLAT AND MAKE SAID TRACT PUBLIC HIGHWAY. WE HEREBY AGREE TO MAINTAIN AND KEEP SAID TRACT OPEN AND UNOCCUPIED FOR THE USE OF THE PUBLIC AS A PUBLIC HIGHWAY. WE HEREBY AGREE TO MAINTAIN AND KEEP SAID TRACT OPEN AND UNOCCUPIED FOR THE USE OF THE PUBLIC AS A PUBLIC HIGHWAY. WE HEREBY AGREE TO MAINTAIN AND KEEP SAID TRACT OPEN AND UNOCCUPIED FOR THE USE OF THE PUBLIC AS A PUBLIC HIGHWAY.

ACKNOWLEDGMENT

STATE OF UTAH
 COUNTY OF WEBER
 I, JAMES K. BUTLER, SURVEYOR, DO HEREBY CERTIFY THAT THE SURVEYOR HAS PERSONALLY AND INDIVIDUALLY EXAMINED THE ORIGINAL FIELD NOTES AND RECORDS OF THIS SURVEY AND HAVE FOUND THEM TO BE CORRECT AND ACCURATE. I HAVE THEREFORE SIGNED THIS PLAT AS THE SURVEYOR OF THE SAME.

BOUNDARY DESCRIPTION

A PART OF THE NORTHWEST QUARTER OF SECTION 25, TOWNSHIP 6 NORTH, RANGE 2 WEST, S1 B AND M, BEGINNING AT A POINT ON THE EAST ROW LINE OF 1900 WEST STREET, THENCE S89°13'19" E 498.51 FEET TO THE POINT OF BEGINNING, THENCE S89°13'19" E 498.51 FEET TO THE POINT OF BEGINNING, THENCE S89°13'19" E 498.51 FEET TO THE POINT OF BEGINNING, THENCE S89°13'19" E 498.51 FEET TO THE POINT OF BEGINNING.

NARRATIVE

THE PURPOSE OF THIS SURVEY WAS TO REPEAT AN EXISTING SURVEY AS SHOWN ON THE BASIS OF BEARING IS OVER THE WEST CORNER OF SECTION 25, T 6N, R 2W, S 1 B AND M.

LANDMARK SURVEYING AND ENGINEERING INC A COMPLETE LAND DEVELOPMENT SERVICE 4440 S. 9000 E. SUITE 100 PHOENIX, AZ 85048 PHONE: 602-731-4025		WEBER COUNTY RECORDER ENTER # _____ FEE _____ FILED FOR RECORD & RECORDED AT _____ DAY OF _____ 2000 IN BOOK _____ OF _____ PAGE _____ BY _____ DEPUTY	
CLIENT ED GERTGE	DATE 09/01/00	FILED 09/01/00	REVISIONS
LOCATION PART OF THE N W 1/4 OF SEC 25, T6N, R2W, S1B AND M	DATE 09/01/00	FILED 09/01/00	REVISIONS
SURVEYED APRIL 2000	DATE 09/01/00	FILED 09/01/00	REVISIONS