

002595

002595

002595

002595

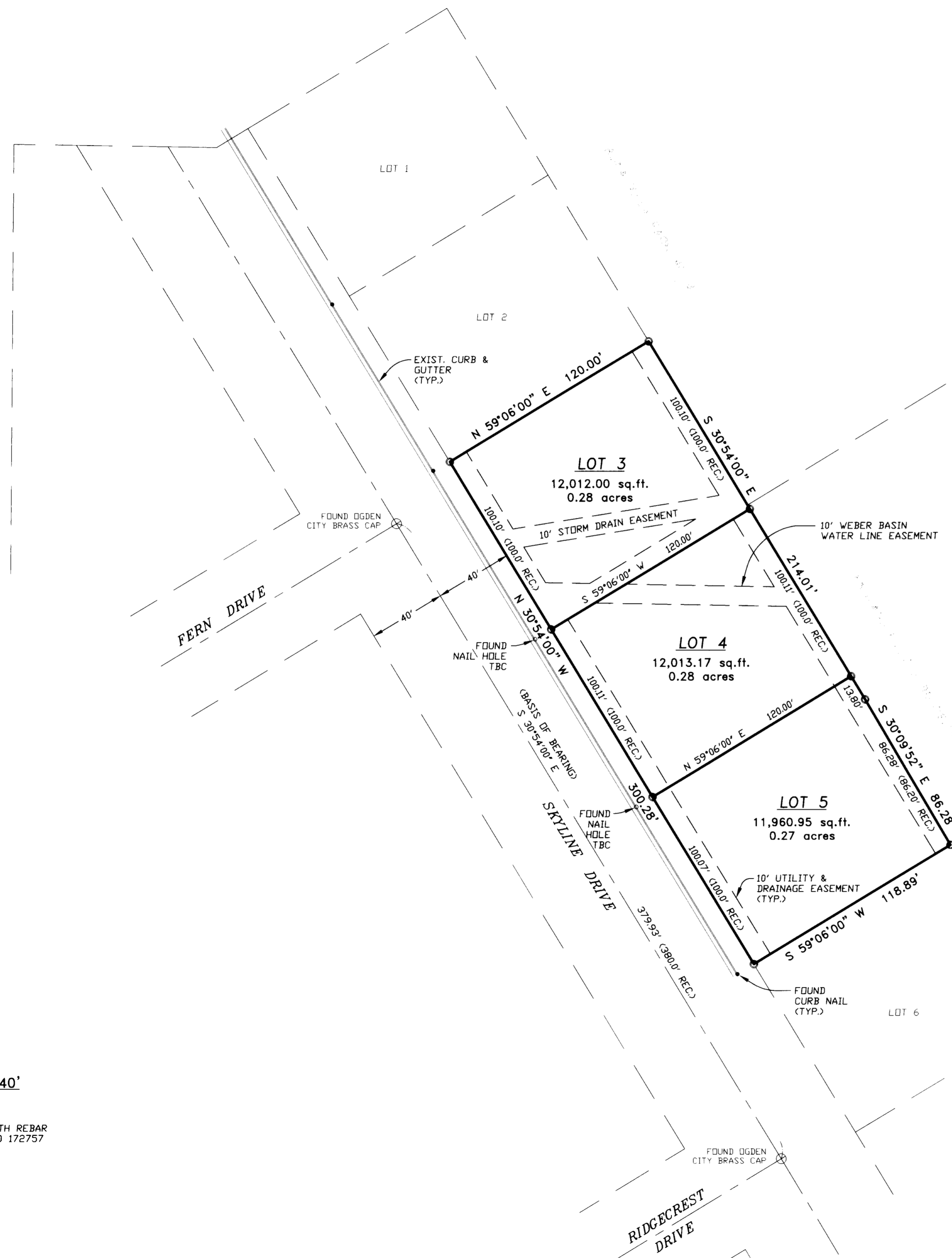

**SURVEYOR'S CERTIFICATE**

I, DOUG L. GRAHAM, A PROFESSIONAL LICENSED LAND SURVEYOR AS PRESCRIBED BY THE LAWS OF THE STATE OF UTAH AND HOLDING LICENSE NUMBER 172757, DO HEREBY CERTIFY THAT I MADE A SURVEY OF THE BELOW DESCRIBED PROPERTY AND THE PLAT HEREON IS A TRUE AND CORRECT REPRESENTATION OF SAID SURVEY.

DATE: JUNE 15<sup>th</sup> 2000 SIGNED: *[Signature]*

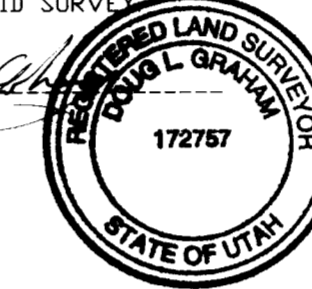

**BOUNDARY DESCRIPTION**

ALL OF LOTS 3, 4, AND 5, DAK VIEW ESTATES PHASE ONE, OGDEN CITY, WEBER COUNTY, UTAH, ACCORDING TO THE OFFICIAL PLAT THEREOF.

**NARRATIVE**

THE PURPOSE OF THIS SURVEY WAS TO ESTABLISH THE BOUNDARY OF THE LOTS AS SHOWN. BASIS OF BEARING IS OGDEN CITY PLAT BEARING BETWEEN THE FOUND STREET MONUMENTS AS SHOWN. THIS AREA IS NOTORIOUS FOR IT'S PROBLEMS BETWEEN RECORD SUBDIVISION PLATS AND EVIDENCE OF THE ORIGINAL SURVEYS. THESE LOTS WERE RECONSTRUCTED FROM FOUND EVIDENCE (WHICH SHOWED AN EXCESS WITHIN THIS SUBDIVISION PHASE).



SCALE: 1" = 40'

○ = 5/8" x 24" LENGTH REBAR WITH CAP STAMPED 172757

002595

002595

RECEIVED  
2000  
Weber County Surveyor

**LANDMARK SURVEYING AND ENGINEERING, INC.**  
A COMPLETE LAND DEVELOPMENT SERVICE  
4646 S. 3500 W., ROY, UTAH 84067  
PHONE 801-731-4075

CLIENT: MICHAEL JOSEPH  
LOCATION: ALL OF LOTS 3, 4 & 5, DAK VIEW ESTATES PHASE ONE, OGDEN CITY, UTAH  
SURVEYED: JUNE 2000

REVISIONS:	DRAWN BY: D.G./L.A.
	CHECKED BY: D.G.
	DATE: 06-12-00
	FILE: 2193RDS.DWG