

SURVEYOR'S NARRATIVE

I, Donald D Moore Jr do hereby state that I am a Registered Land Surveyor and that I hold certificate no 1480291 as prescribed by the laws of the State of Utah and represent that I have made a survey of the following described property.

SURVEYED DESCRIPTIONS

Part of Lot 43 Woodland Estates Subdivision-Unit 2, Situated in the Northeast Quarter Section 23 Township 5 North Range 1 West Salt Lake Base and Meridian, Uintah County, Utah described as follows: Beginning at the most northerly corner of said Lot 43 running thence South 51 06 05" East 147 00 feet, thence South 36 53 55" West 246 00 feet, thence South 15 36 05" East 871 26 feet to a point of curve of 183 63 foot radius curve on Melanie Lane, thence South 36 53 55" West 35 00 feet to point of curve, thence to the right along the arc of a 20 00 foot radius curve 31 42 feet, the long chord of which bears South 83 54 55" West 28 28 feet to a point of tangent, thence North 51 06 05" West 280 00 feet to the most westerly corner of said Lot 43, thence North 38 53 55" East 460 02 feet to the point of beginning.

Contains 1.93 acres

7/20/00 Date

Donald D Moore Jr License no 1480291

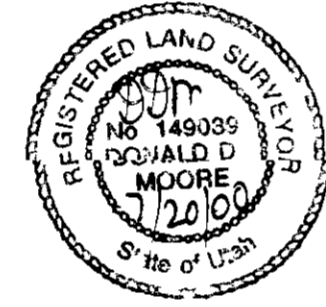

LEGEND

○	SET BAR AND CAP
—	EDGE OF ASPHALT
—x—	FENCE LINE
—P—P—	OVERHEAD POWER LINE
—H—	WATER LINE
— —	IRRIGATION LINE
—PUE	PUBLIC UTILITY EASEMENT

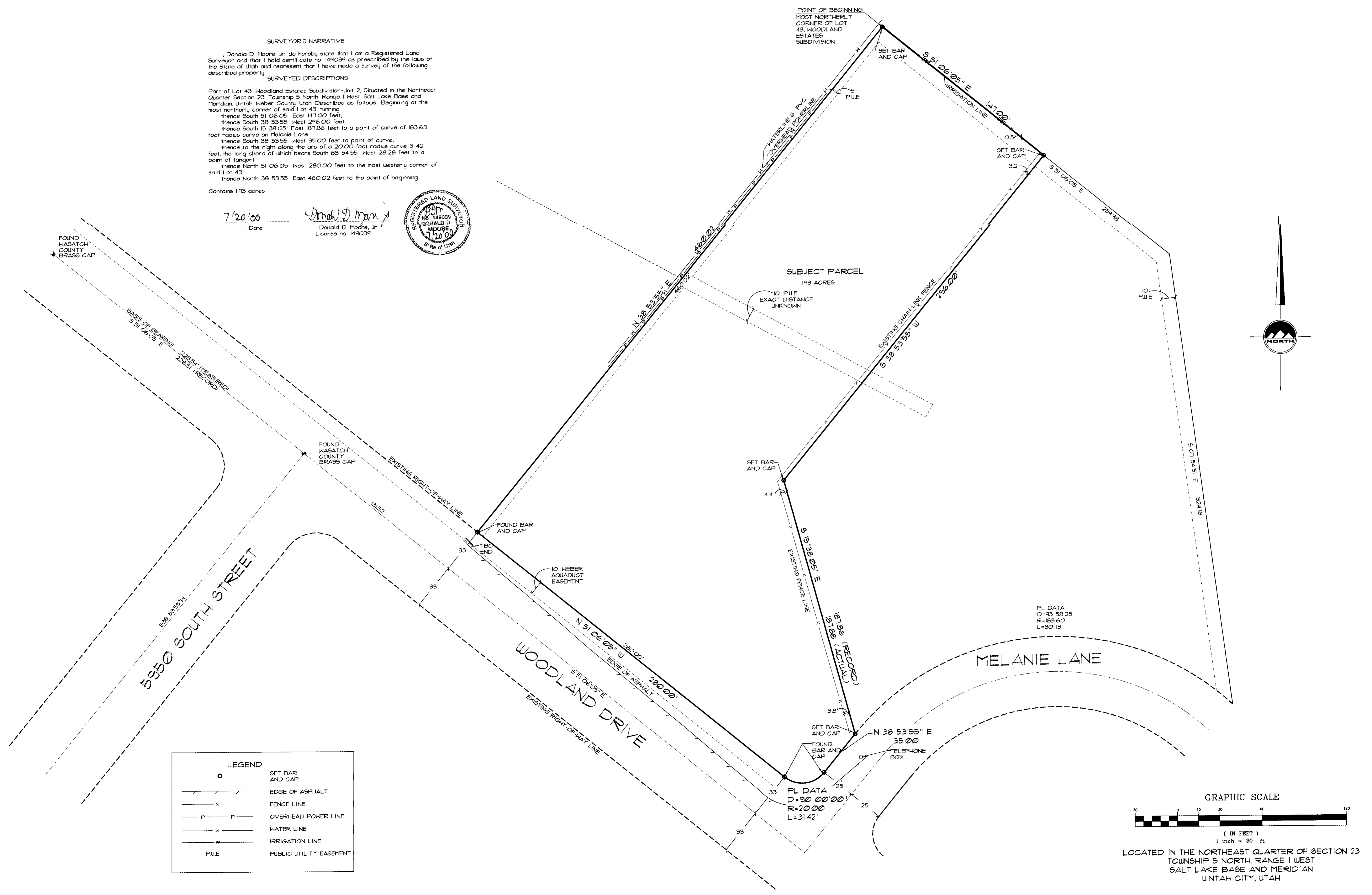

**EN S I G N**

PROJECT MANAGER DONALD MOORE drawn by L. K STAUB date 07/18/00

60 East East Utah Blvd Suite 100  
Mojave Utah 84067  
phone (801) 255-8558  
fax (801) 255-4419

NO.	REVISION	DATE	BY
1			
2			
3			
4			
5			
6			
7			
8			
9			

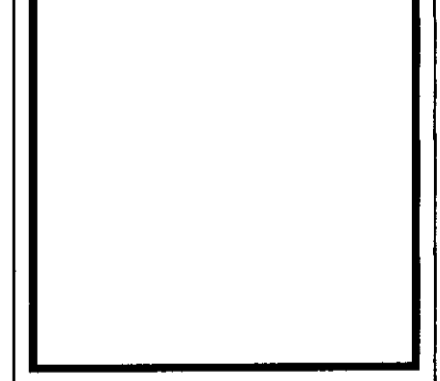

**LOT 43, WOODLAND ESTATES SUBDIVISION**  
2612 WOODLAND DRIVE  
UINTAH, UTAH  
SHERREY HALL

**BOUNDARY SURVEY**

PROJECT NAME: LOT 43, WOODLAND ESTATES SUBDIVISION

FILE: F:\PROJECT\L1099\DWG

PROJECT NO: L1099

SHEET: 1 of 1

GRAPHIC SCALE  
(IN FEET)  
1 inch = 30 ft

RECEIVED

002602

002602

002602

002602