

RECEIVED  
NJV 06 2000  
County Surveyor

**Topographic Survey**  
GREAT BASIN ENGINEERING - SOUTH  
2010 North Broadway Road, P.O. Box 16747  
Cedar Rapids, IA 52410

SCALE: 1" = 30'  
DATE: 7 Jul 1999  
RESPONSE: 99-3285

**Goldenwest Credit Union**  
Administration Building

Section 17, Township 2 North, Range 1 West, Soil Code Area  
140.00' S 0.3600' W  
135.26' E 89.2400' N

ADAMS AVENUE  
WASHINGTON BOULEVARD

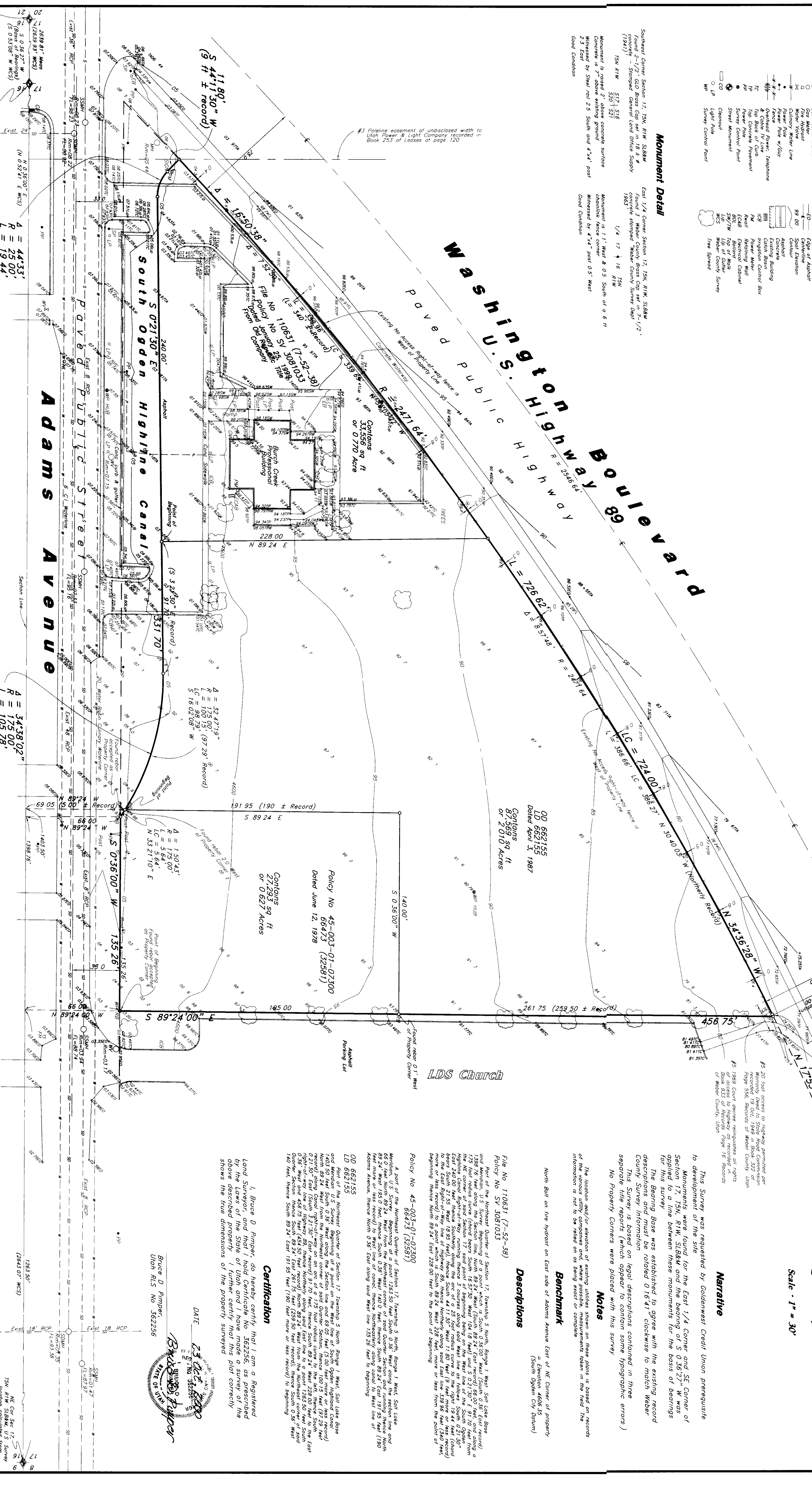

ADAMS AVENUE  
Washington Boulevard  
LDS Church  
Goldenwest Credit Union

Scale: 1" = 30'



02605

02605

RECEIVED  
NJV 06 2000  
County Surveyor

**Topographic Survey**  
GREAT BASIN ENGINEERING - SOUTH  
2010 North Broadway Road, P.O. Box 16747  
Cedar Rapids, IA 52410

SCALE: 1" = 30'  
DATE: 7 Jul 1999  
RESPONSE: 99-3285

**Goldenwest Credit Union**  
Administration Building

Section 17, Township 2 North, Range 1 West, Soil Code Area  
140.00' S 0.3600' W  
135.26' E 89.2400' N

ADAMS AVENUE  
WASHINGTON BOULEVARD



ADAMS AVENUE  
Washington Boulevard  
LDS Church  
Goldenwest Credit Union

Scale: 1" = 30'



02605

RECEIVED  
NJV 06 2000  
County Surveyor

**Topographic Survey**  
GREAT BASIN ENGINEERING - SOUTH  
2010 North Broadway Road, P.O. Box 16747  
Cedar Rapids, IA 52410

SCALE: 1" = 30'  
DATE: 7 Jul 1999  
RESPONSE: 99-3285

**Goldenwest Credit Union**  
Administration Building

Section 17, Township 2 North, Range 1 West, Soil Code Area  
140.00' S 0.3600' W  
135.26' E 89.2400' N

ADAMS AVENUE  
WASHINGTON BOULEVARD



ADAMS AVENUE  
Washington Boulevard  
LDS Church  
Goldenwest Credit Union

Scale: 1" = 30'



02605

RECEIVED  
NJV 06 2000  
County Surveyor

**Topographic Survey**  
GREAT BASIN ENGINEERING - SOUTH  
2010 North Broadway Road, P.O. Box 16747  
Cedar Rapids, IA 52410

SCALE: 1" = 30'  
DATE: 7 Jul 1999  
RESPONSE: 99-3285

**Goldenwest Credit Union**  
Administration Building

Section 17, Township 2 North, Range 1 West, Soil Code Area  
140.00' S 0.3600' W  
135.26' E 89.2400' N

ADAMS AVENUE  
WASHINGTON BOULEVARD



ADAMS AVENUE  
Washington Boulevard  
LDS Church  
Goldenwest Credit Union

Scale: 1" = 30'



02605

RECEIVED  
NJV 06 2000  
County Surveyor

**Topographic Survey**  
GREAT BASIN ENGINEERING - SOUTH  
2010 North Broadway Road, P.O. Box 16747  
Cedar Rapids, IA 52410

SCALE: 1" = 30'  
DATE: 7 Jul 1999  
RESPONSE: 99-3285

**Goldenwest Credit Union**  
Administration Building

Section 17, Township 2 North, Range 1 West, Soil Code Area  
140.00' S 0.3600' W  
135.26' E 89.2400' N

ADAMS AVENUE  
WASHINGTON BOULEVARD



ADAMS AVENUE  
Washington Boulevard  
LDS Church  
Goldenwest Credit Union

Scale: 1" = 30'



02605