

RECORD OF SURVEY BLANCHARD SUBDIVISION & BLANCHARD ESTATES

PART OF THE NORTHWEST QUARTER OF SECTION 2, TOWNSHIP 6 NORTH, RANGE 1 EAST S.1.B.&M

EDEN DISTRICT
WEBER COUNTY, UTAH
SEPTEMBER 2000

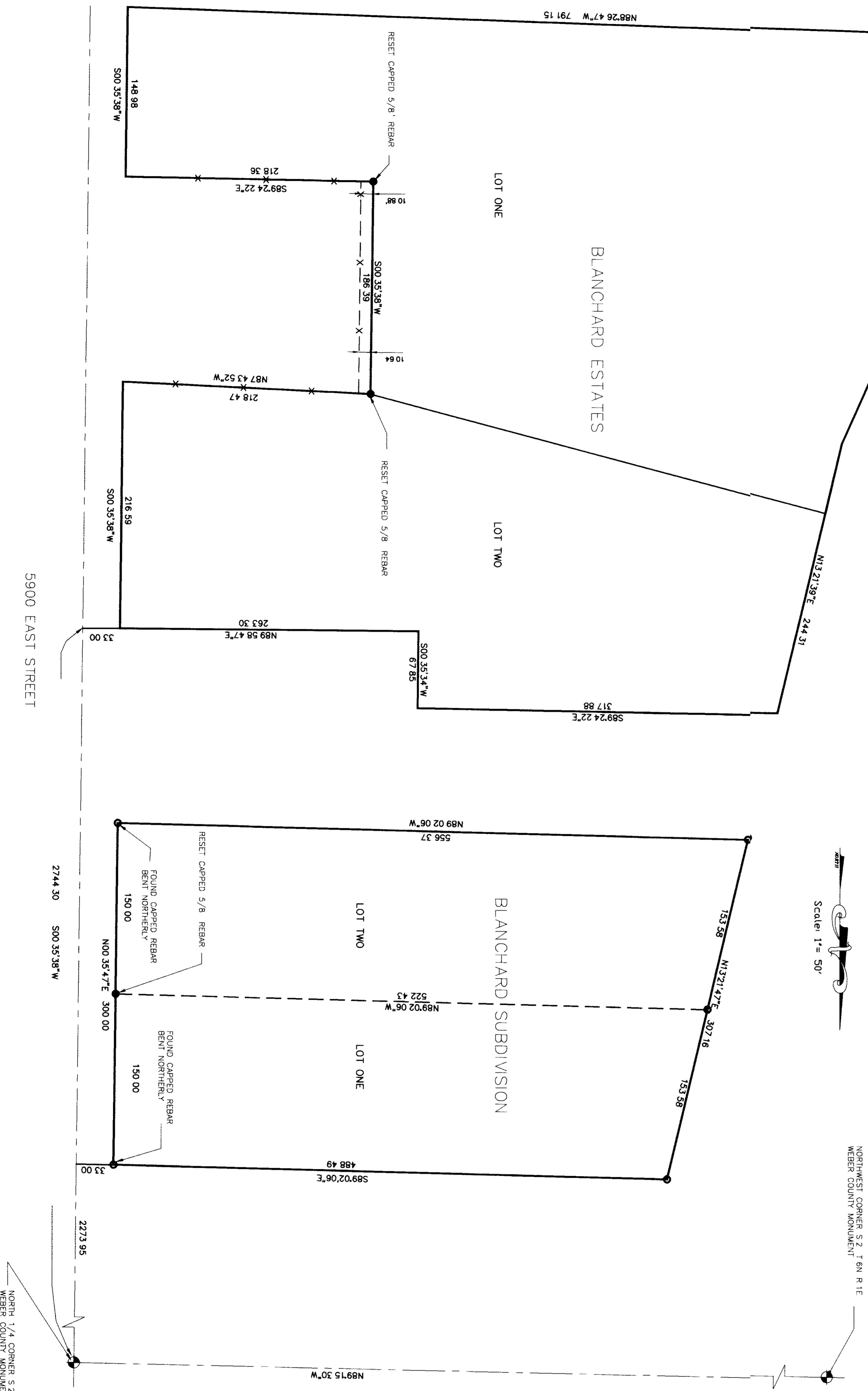
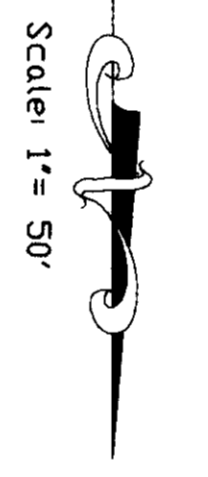

BLANCHARD ESTATES SUBDIVISION
BEING A PART OF THE SOUTHWEST QUARTER OF SECTION 2, TOWNSHIP 6 NORTH, RANGE 1 EAST SALT LAKE BASE AND MERIDIAN
ALL OF LOT ONE BLANCHARD ESTATES SUB DIVISION EXCEPTING THOSE AREAS DEDICATED TO ROAD OR IRRIGATION EASEMENTS

BLANCHARD SUBDIVISION
BEING A PART OF THE NORTHWEST QUARTER OF SECTION 2, TOWNSHIP 6 NORTH, RANGE 1 WEST, SALT LAKE BASE AND MERIDIAN
ALL OF LOT ONE BLANCHARD SUB DIVISION, EXCEPTING THOSE AREAS DEDICATED TO ROAD OR IRRIGATION EASEMENTS

NARRATIVE OF SURVEY
AT THE REQUEST OF MARIA GAHAN, OF REMAX REALTORS TO RE-ESTABLISH MISSING PROPERTY CORNERS PREVIOUSLY SET BY MOUNTAIN WEST SURVEYING COMPANY AND TO RE-ESTABLISH MISSING PROPERTY CORNERS AND TRANSLATION, NO OTHER PROPERTY CORNERS WERE SET BUT THOSE INDICATED ON THIS RECORD OF SURVEY. PREVIOUS SURVEYS MADE BY THE ABOVE SAID COMPANY, IN THE YEARS 1996, 1998 AND ALSO IN 1993 BY MOUNTAIN WEST P.L.S. P.C. WERE UTILIZED TO ESTABLISH THE LOCATION OF THE MISSING CORNERS

- ### LEGEND
- BOUNDARY LINE
 - LOT LINE
 - SECTION LINE
 - ⬇ COUNTY MONUMENT
 - RESET 5/8 CAPPED REBAR
 - FOUND 5/8 CAPPED REBAR

1

SURVEYORS CERTIFICATE
I, DICK N. MECHAM, DO HEREBY CERTIFY THAT I AM A PROFESSIONAL LAND SURVEYOR WHO HAS BEEN LICENSED UNDER THE LICENSE LAWS OF THE STATE OF UTAH AND THAT THIS MAP IS A TRUE AND COMPLETE REPRESENTATION OF SURVEY MADE BY ME AT THE REQUEST OF MARIA GAHAN OF REMAX REALTORS AND IN BEHALF OF MOUNTAIN WEST P.L.S., LLC. ALL MONUMENTS SHOWN HEREON ARE OF THE CHARACTER AND OCCUPY THE POSITIONS INDICATED, AND ARE SUFFICIENT TO ENABLE THE SURVEY TO BE RETRACED



002608

RECORD OF SURVEY

for
MARIA GAHAN

Located in the Northwest One-Quarter of Section 2,
Township 6 North, Range 1 East, S.1.B.&M

DATE SET: 2000 BY: DNM DRAWN BY: DNM
MONUMENTS PROFESSIONAL LAND SURVEYORS, L.L.C.
1485 V. AND S. RD. BOX 807
MOUNTAIN VIEW, UTAH 84050 PHONE: (801) 791-5258