

LEGAL DESCRIPTION  
ALL OF LOT 3 PURE COUNTY ACRES SUBDIVISION WEBER COUNTY UTAH ACCORDING TO  
THE OFFICIAL PLAT THEREOF

SURVEYOR'S CERTIFICATE  
I, CYNTHIA L. SEIGRAF DO HEREBY CERTIFY THAT I AM A REGISTERED LAND  
SURVEYOR AND THAT I HOLD CERTIFICATE NO. 7911 AS PRESCRIBED BY THE LAWS OF  
THE STATE OF UTAH AND THAT I HAVE MADE A SURVEY ON THE GROUND, AND FROM  
THE SURVEY I HAVE PREPARED THIS CERTIFICATE AND RECORDS OFFICE AND AS DESCRIBED ABOVE AND AS  
SHOWN PER THIS PLAT

CYNTHIA L. SEIGRAF P.L.S. 7511(170143)  
AND CYNTHIA L.S. ROBINER

**N A R R A T I V E**

THE PURPOSE OF THIS SURVEY WAS TO OPEN ALL OF LOT 3 OF PURE COUNTY ACRES  
SUBDIVISION ON THE GROUND FOR DOYLE DITTMORE  
THE BASIS OF BEARINGS IS PER THE PLAT OF RECORD, WHICH IS NOT STATE PLANE GRID  
THE PROJECTIONS ARE PER THE PLAT OF RECORD, WHICH IS NOT STATE PLANE GRID  
C.L.W. 0.0030 WE HAVE SHOWN ON THIS PLAT WHAT THE ROTATED BEARING IS  
ALONG EACH LOT LINE  
ALONG EACH LOT LINE  
WE FOUND A BEARING & CAP SETTING OUTSIDE THIS LOT 3 AT THE SOUTHWEST CORNER AS  
PROPERTY OWNER IN ORDER TO GET IT OUT OF THE TITLE RECORDS ALONG THE EAST SIDE  
OF THIS SUBDIVISION  
BASIS OF BEARINGS FOR THIS SURVEY IS S 62° 11' 14" W BETWEEN THE WEST QUARTER  
CORNER OF SECTION 16, TOWNSHIP 6 NORTH, RANGE 2 EAST, SALT LAKE BASE AND  
MOUNTAIN AND MOUNT OGDEN TOWNS

**LEGEND:**

- ( ) DISTANCE AND OR BEARING PER DEED OR PLAT
- NO BEARINGS IS MEASURED DISTANCE OR ROTATED PLAT
- ON DEED BEARING TO STATE PLANE GRID BEARING
- EXISTING FENCES
- SET 5/8" BEARING WITH C & T'S CAP
- FOUND 5/8" BEARING WITH BEARING & BEARING CAP

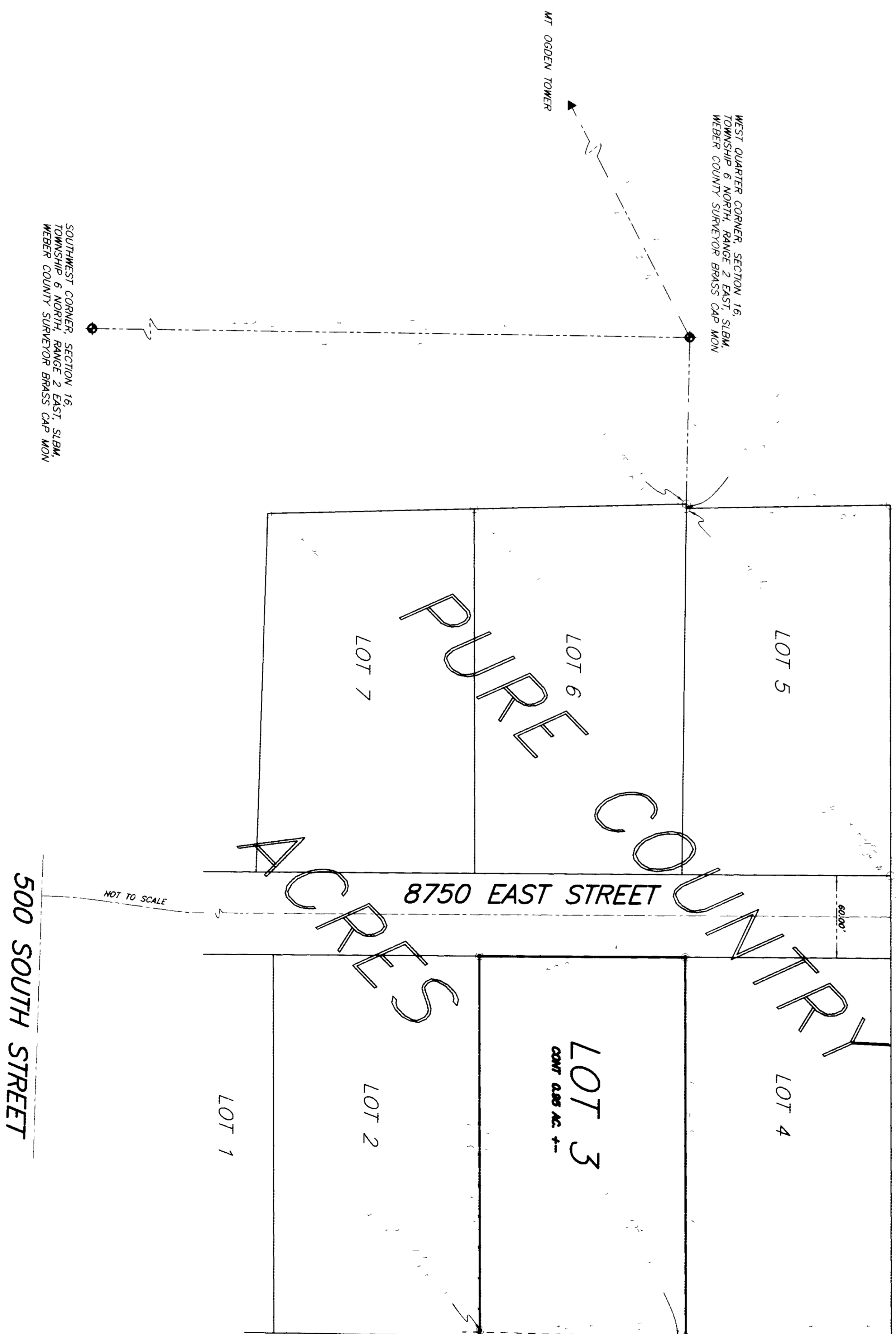

002625

CONSTRUCTION & LAND SURVEYORS	810 CANYON ROAD	810
	OGDEN, UTAH 84404	810
	(801) 599-4835	810
CLIENT	DOYLE DITTMORE	
SURVEY LOCATION		
	17 1/2 SEC	
	TOWNSHIP 6 NORTH, RANGE 2 EAST	
	SALT LAKE BASE & MOUNTAIN	
SURVEY DATE	10/19/00	
JOB NO	P500-46	

RECEIVED  
JAN 09 2001  
Weber County Surveyors  
002625

CONSTRUCTION & LAND SURVEYORS

