

CERTIFICATION OF SURVEY PLAT

002632

Northern Quarter of NE 1/4 of Section 31,
Township 7 North, Range 1 West,
Madison County, Arkansas
Map of Section Corner 7th Sheets.

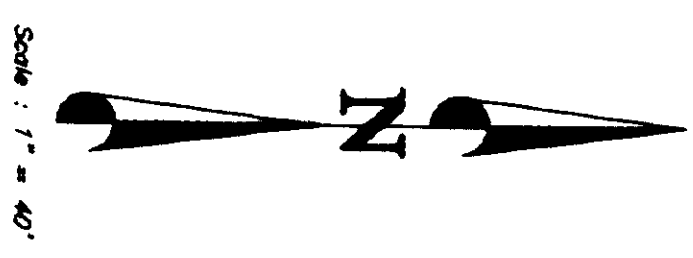
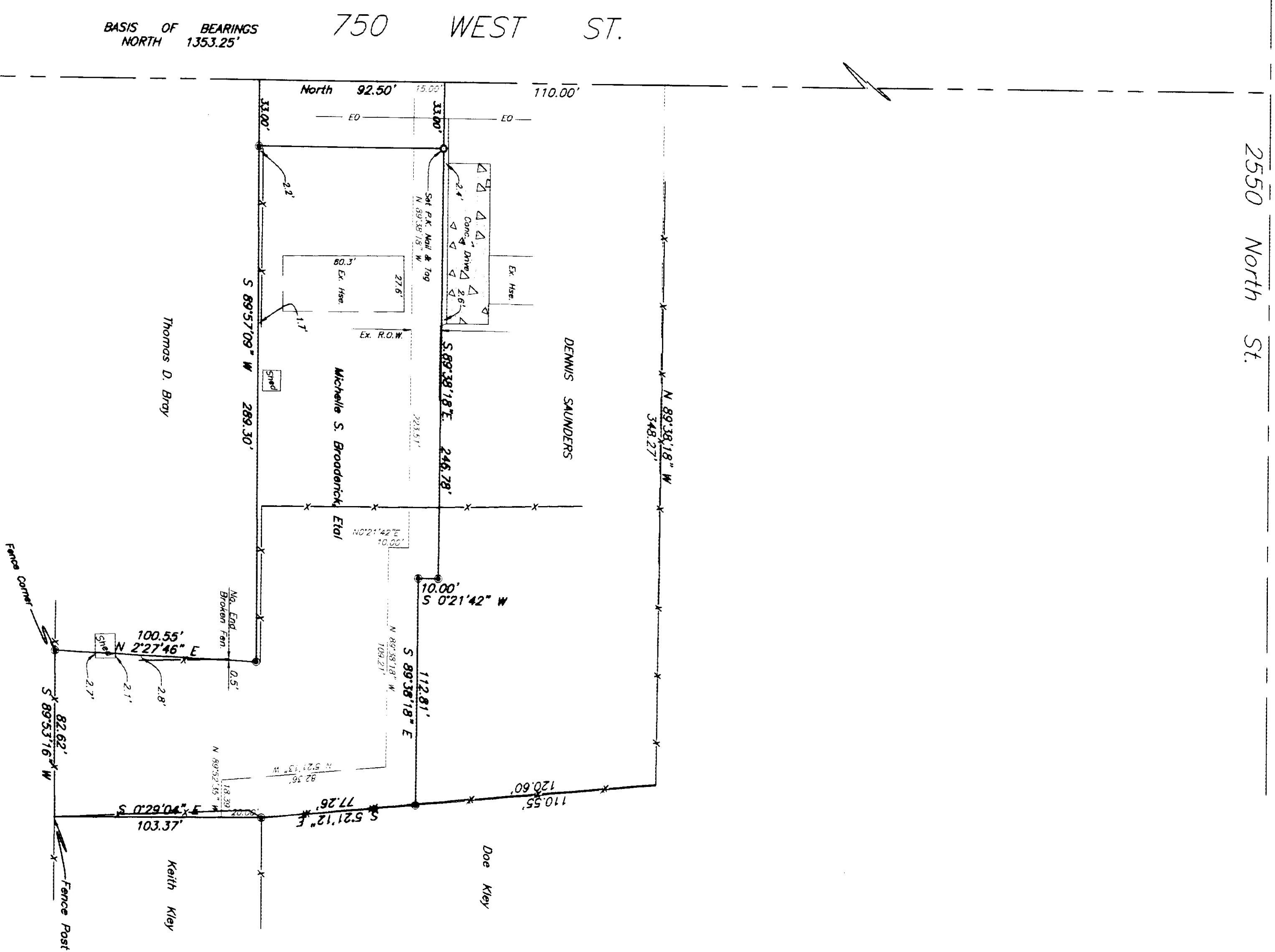

LEGAL DESCRIPTION

A PART OF THE NORTHWEST QUARTER OF SECTION 31, TOWNSHIP 7 NORTH, RANGE 1 WEST, MADISON COUNTY, ARKANSAS, BEING 100.00 ACRES OF LAND, MORE OR LESS, BEING AT A POINT NORTH 135.33 DEGREES WEST 110.00 FEET ALONG QUARTER SECTION LINE FROM THE SOUTHWEST CORNER OF SAID QUARTER SECTION AND RUNNING THENCE S 89°30'18" W 112.81 FEET TO A FENCE; THENCE S 0°21'13" E 77.28 FEET ALONG FENCE TO A POINT; THENCE TO A POINT ON THE FENCE, THENCE S 89°30'18" W 42.2 FEET ALONG SAID FENCE TO A POINT; THENCE TO A POINT ON THE FENCE, THENCE S 89°30'18" W 288.30 FEET TO QUARTER SECTION LINE CONTAINING 40,000 SQ. FT., MORE OR LESS, ALONG QUARTER SECTION LINE CONTAINING 40,000 SQ. FT., MORE OR LESS FOR THE PURPOSE OF INGRESS AND EGRESS, DESCRIBED AS SET FORTH TO A POINT FOR THE PURPOSE OF INGRESS AND EGRESS, DESCRIBED AS A PART OF THE NORTHWEST QUARTER OF SECTION 31, TOWNSHIP 7 NORTH, RANGE 1 WEST, MADISON COUNTY, ARKANSAS, BEING 100.00 ACRES OF LAND, MORE OR LESS, BEING AT A POINT NORTH 135.33 DEGREES WEST 110.00 FEET ALONG QUARTER SECTION LINE FROM THE SOUTHWEST CORNER OF SAID QUARTER SECTION AND RUNNING THENCE S 89°30'18" W 112.81 FEET TO A FENCE; THENCE S 0°21'13" E 77.28 FEET ALONG FENCE TO A POINT; THENCE TO A POINT ON THE FENCE, THENCE S 89°30'18" W 42.2 FEET ALONG SAID FENCE TO A POINT; THENCE TO A POINT ON THE FENCE, THENCE S 89°30'18" W 288.30 FEET TO QUARTER SECTION LINE CONTAINING 40,000 SQ. FT., MORE OR LESS, ALONG QUARTER SECTION LINE CONTAINING 40,000 SQ. FT., MORE OR LESS FOR THE PURPOSE OF INGRESS AND EGRESS, DESCRIBED AS SET FORTH TO A POINT FOR THE PURPOSE OF INGRESS AND EGRESS, DESCRIBED AS A PART OF THE NORTHWEST QUARTER OF SECTION 31, TOWNSHIP 7 NORTH, RANGE 1 WEST, MADISON COUNTY, ARKANSAS, BEING 100.00 ACRES OF LAND, MORE OR LESS, BEING AT A POINT NORTH 135.33 DEGREES WEST 110.00 FEET ALONG QUARTER SECTION LINE TO POINT OF BEGINNING.

SURVEYOR'S CERTIFICATE

I, CHRYSLA L. SEBASTIAN, REGISTERED PROFESSIONAL SURVEYOR, HAVE PERSONALLY AND INDEPENDENTLY EXAMINED THE PLAT AND FOUND THAT THE SURVEY WAS MADE IN ACCORDANCE WITH THE STATUTE OF THE STATE OF ARKANSAS AND THAT I HAVE MADE A SURVEY ON THE GROUND AND THAT THE PLAT IS A TRUE AND CORRECT REPRESENTATION OF THE SURVEY AS SHOWN ON THE PLAT.

NARRATIVE

THE PURPOSE OF THIS SURVEY WAS TO RESURVEY THE BOUNDARIES OF 100.00 ACRES OF LAND, MORE OR LESS, BEING AT A POINT NORTH 135.33 DEGREES WEST 110.00 FEET ALONG QUARTER SECTION LINE FROM THE SOUTHWEST CORNER OF SAID QUARTER SECTION AND RUNNING THENCE S 89°30'18" W 112.81 FEET TO A FENCE; THENCE S 0°21'13" E 77.28 FEET ALONG FENCE TO A POINT; THENCE TO A POINT ON THE FENCE, THENCE S 89°30'18" W 42.2 FEET ALONG SAID FENCE TO A POINT; THENCE TO A POINT ON THE FENCE, THENCE S 89°30'18" W 288.30 FEET TO QUARTER SECTION LINE CONTAINING 40,000 SQ. FT., MORE OR LESS, ALONG QUARTER SECTION LINE CONTAINING 40,000 SQ. FT., MORE OR LESS FOR THE PURPOSE OF INGRESS AND EGRESS, DESCRIBED AS SET FORTH TO A POINT FOR THE PURPOSE OF INGRESS AND EGRESS, DESCRIBED AS A PART OF THE NORTHWEST QUARTER OF SECTION 31, TOWNSHIP 7 NORTH, RANGE 1 WEST, MADISON COUNTY, ARKANSAS, BEING 100.00 ACRES OF LAND, MORE OR LESS, BEING AT A POINT NORTH 135.33 DEGREES WEST 110.00 FEET ALONG QUARTER SECTION LINE TO POINT OF BEGINNING.

LEGEND:

- () DISTANCE AND OR BEARING PER DEED OR PLAT.
- NO PARALLELS IS MEASURED DISTANCE OR ROTATED PLAT.
- EXISTING FENCES.
- SET 3/4" WEAVER, C. & L.S. CAP.
- SET P.K. NAIL & TAG.

BASIS OF BEARINGS
NORTH 135.33°

750 WEST ST.

2550 North St.

CONSTRUCTION & LAND SURVEYORS
810 CANYON ROAD
OKMUR, UTAH 84404 FAX (801) 627-1088

RECEIVED
JUN 09 2001
Madison County Surveyor

CLIENT: Michelle Broadrick	CONSTRUCTION & LAND SURVEYORS 810 CANYON ROAD OKMUR, UTAH 84404 (801) 399-4335
SURVEY LOCATION: NE 1/4 SEC. 31, RANGE 1 WEST, TOWNSHIP 7 NORTH, MADISON COUNTY, ARKANSAS	SURVEY DATE: 5/18/2000
SURVEY DATE: 5/18/2000	JOB No. P500-23