

Scale : 1" = 400'

002635

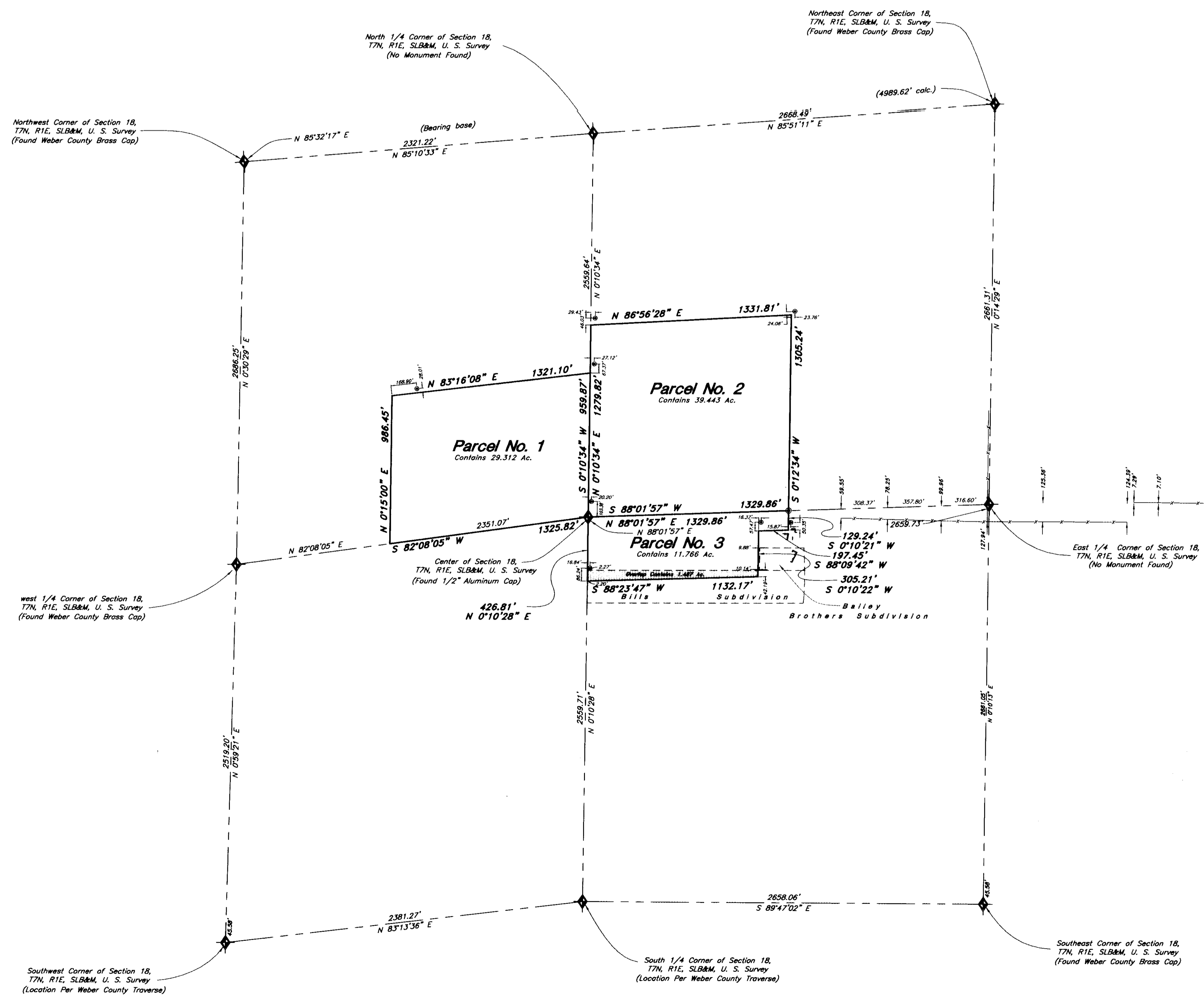

DESCRIPTIONS

PARCEL NO. 1
The South 60 rods of the Southeast Quarter of the Northwest Quarter of Section 18, Township 7 North, Range 1 East, Salt Lake Base and Meridian, U.S. Survey.

PARCEL NO. 2
The Southwest Quarter of the Northeast Quarter of Section 18, Township 7 North, Range 1 East, Salt Lake Base and Meridian, U.S. Survey.

PARCEL NO. 3
The Northwest Quarter of the Southeast Quarter of Section 18, Township 7 North, Range 1 East, Salt Lake Base and Meridian, U.S. Survey.
Except the South 879.8 feet of the Northwest Quarter of the Southeast Quarter of said Section.
Except the East 196 feet of the South 310 feet of the North 440.2 feet of the Northwest Quarter of the Southeast Quarter of said Section.

SURVEYOR'S CERTIFICATE

I, Mark E. Babbitt, do hereby certify that I am a Registered Land Surveyor, and that I hold Certificate No. 166484, as prescribed by the Laws of the State of Utah and I have made a survey of the above described property. I further certify that this plat correctly shows the true dimensions of the property surveyed.

Date 1-9-2001

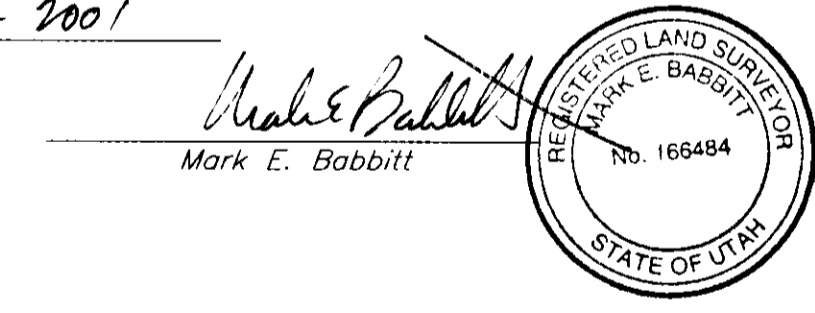

NARRATIVE

This survey was requested by Mr. J.C. Bailey in order to establish property corners. Weber County Brass Cap monuments were found at the Northwest and the Northeast corner of said Section 18, 77N, R1E. A line bearing N 85°32'17\"/>

© GBE Rebar Set in 1992 prior to Weber Co. Surveyor Moving NE Corner of Sec. 18 and setting Center of Section

RECEIVED
JAN 09 2001
Weber County Surveyor
002635

Property Survey		J. C. Bailey Part of Sec. 18, 77N, R1E, SLB&M	
	GREAT BASIN ENGINEERING NORTH <small>CONSULTING ENGINEERS AND ARCHITECTS</small>	SCALE : 1" = 400'	DATE : 1 Nov, 1994
	4774 South 1300 West - Suite 102 Brentwood, Utah 84405 P.O. Box 8397, Ogden, Utah 84409 <small>Phone (801)304-8818 Fax (801)301-0822</small>	DRAWN :	REVISIONS :
		JCB5-26	4 Jan, 2001