

SURVEYOR'S CERTIFICATE
 I, RANDALL J. WILLIFORD, DEPOSE AND SAY THAT I AM A LICENSED PROFESSIONAL SURVEYOR IN THE STATE OF UTAH AND THAT THE FOREGOING SURVEY OF THE PROPERTY DESCRIBED HEREON WAS PERFORMED BY ME OR UNDER MY DIRECTION, AND THAT THIS PLAN CORRECTLY DEPICTS THE FINDINGS OF THAT SURVEY.

SIGNED THIS 15TH DAY OF FEBRUARY 2008.
 159437
 UTAH LICENSE NUMBER
 RANDALL J. WILLIFORD
 SURVEYOR

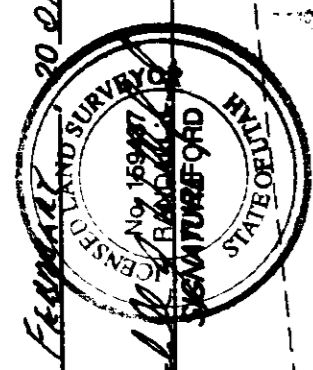
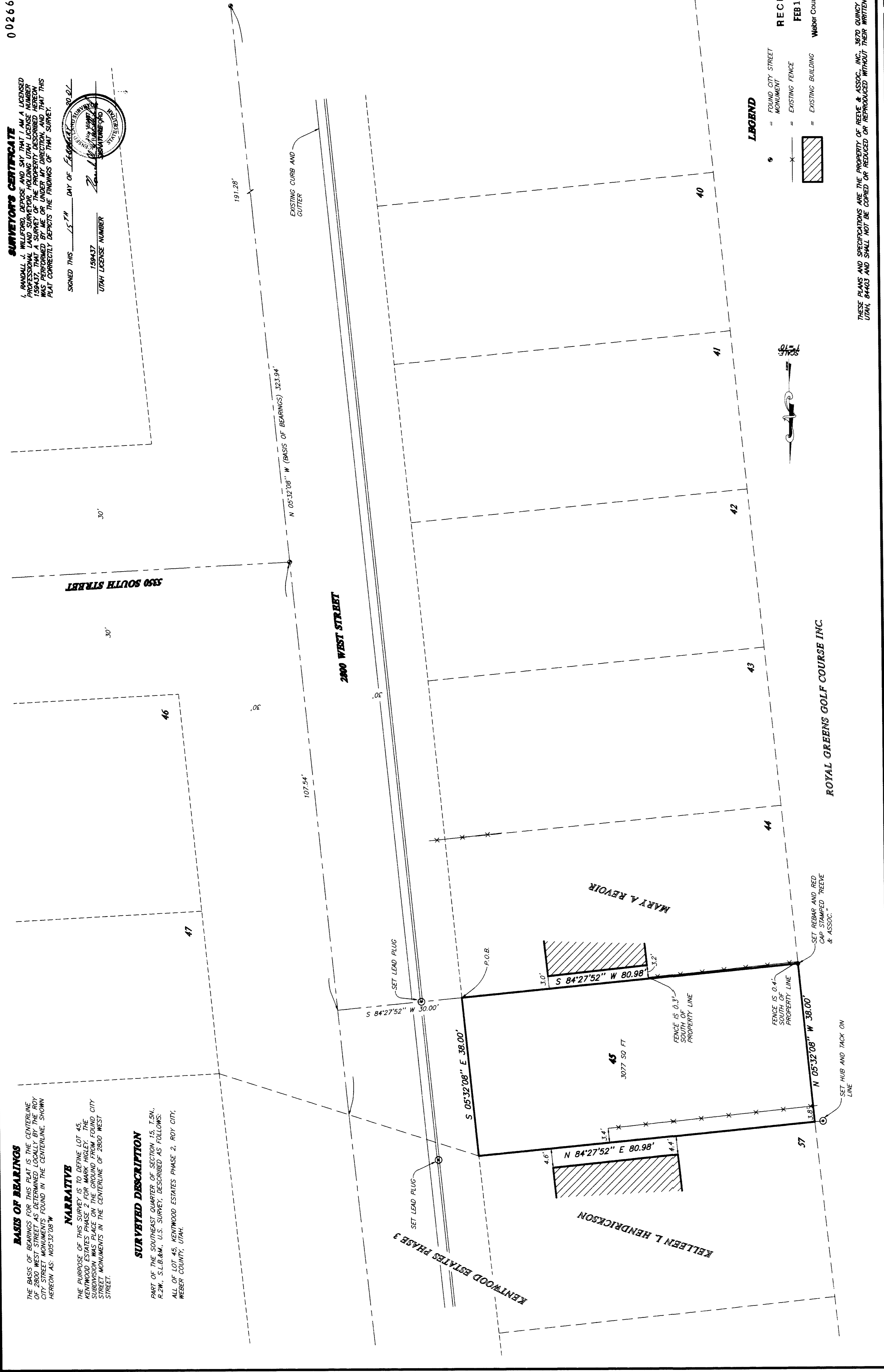

BASIS OF BEARINGS
 THE BASIS OF BEARINGS FOR THIS SURVEY IS THE CENTERLINE OF 2800 WEST STREET AS DETERMINED LOCALLY BY THE ROYAL GREENS GOLF COURSE. MONUMENTS FOUND IN THE CENTERLINE, SHOWN HEREON AS: N05°32'08" W.

NARRATIVE
 THE PURPOSE OF THIS SURVEY IS TO DEFINE LOT 45, KENTWOOD ESTATES PHASE 3, FOR THE SUBMISSION OF A SUBDIVISION MAP TO THE UTAH DEPARTMENT OF HERITAGE AND ARTS. THE MONUMENTS FOUND IN THE CENTERLINE OF 2800 WEST STREET.

SURVEYED DESCRIPTION
 PART OF THE SOUTHEAST QUARTER OF SECTION 15, T.5N., R.2W., S.L.B.4M., U.S. SURVEY, DESCRIBED AS FOLLOWS:
 ALL OF LOT 45, KENTWOOD ESTATES PHASE 2, ROY CITY, WEBER COUNTY, UTAH.

LEGEND
 ○ FOUND CITY STREET MONUMENT
 ——— EXISTING FENCE
 ▨ EXISTING BUILDING

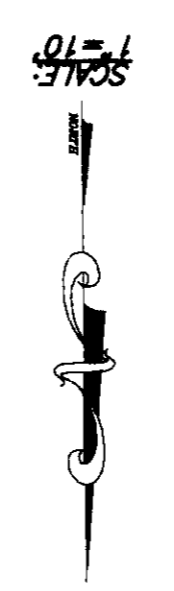

THESE PLANS AND SPECIFICATIONS ARE THE PROPERTY OF REEVE & ASSOCIATES, INC. NO PART HEREOF SHALL BE COPIED OR REPRODUCED WITHOUT THEIR WRITTEN PERMISSION.
 UTAH, 84403 AND SHALL NOT BE COPIED OR REPRODUCED WITHOUT THEIR WRITTEN PERMISSION.
 WEBER COUNTY, UTAH

SHEET 1 OF 1 SHEETS

RECORD OF SURVEY
LOT 45, KENTWOOD ESTATES PHASE 2
 PART OF THE SOUTHEAST QUARTER OF SECTION 15, T.5N., R.2W., S.L.B.4M., U.S. SURVEY
 ROY CITY, WEBER COUNTY, UTAH
 FEB 16 2008
 RECEIVED
 FEB 16 2008
 WEBER COUNTY, UTAH

RECORD OF SURVEY

REEVE & ASSOCIATES, INC.
 CIVIL ENGINEERING
 SURVEYING & LAND PLANNING * LANDSCAPE ARCHITECTURE
 1870 QUINCY AVE. STE. #10
 OGDEN, UTAH 84403
 (801) 225-3300 FAX (435) 725-2266

PROJECT NO.: 3442-17 SURVEYOR: R. WILLIFORD
 DATE: 02-10-08 OWNER: M. DAN
 SCALE: 1/2" = 100'

REVISIONS
 1. _____
 2. _____
 3. _____
 4. _____
 5. _____
 6. _____