

# RECORD OF SURVEY

PART OF THE NW 1/4 OF SECTION 29,  
TOWNSHIP 6 NORTH, RANGE 1 WEST, SALT LAKE BASE & MERIDIAN

0 0 2 6 7 8

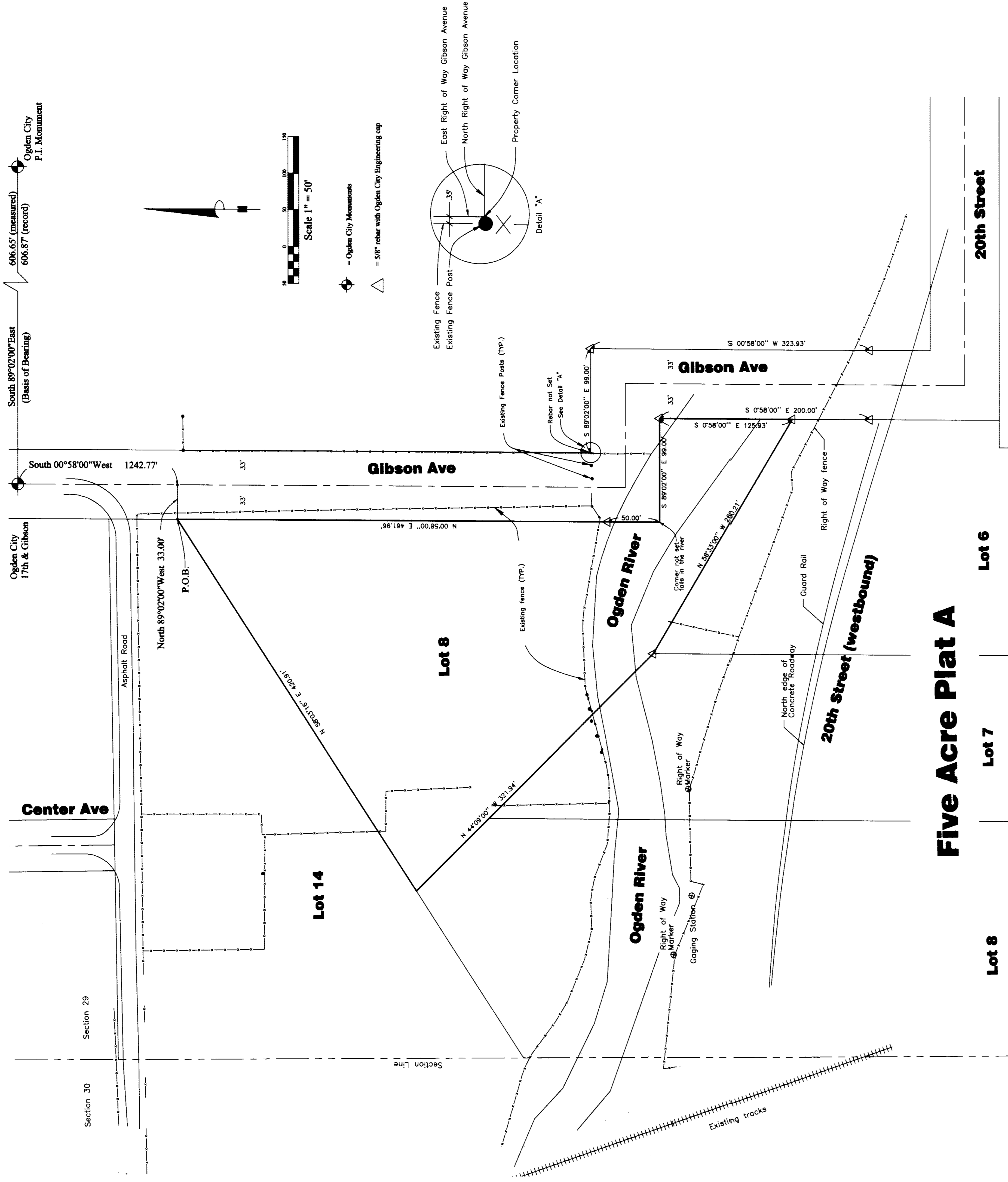

### SURVEYOR CERTIFICATE

I, Steve A. Proter, a Registered Land Surveyor as prescribed by the laws of the State of Utah and holding license number 276071, do hereby certify that this plat was prepared by me or under my direct supervision and under my direction and the plat bears a true and correct representation of said survey to the best of my knowledge and belief.

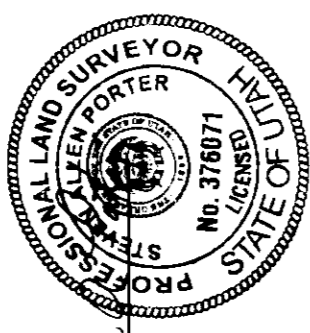

Date: 2/23/2001 Signed: Steve A. Proter

### BOUNDARY DESCRIPTION

Part of Lot 8, Block 6, Five Acre Plat A, Ogdan City Survey, being part of the Northwest Quarter of Section 29, Township 6 North, Range 1 West, Salt Lake Base & Meridian, U.S. Survey, Beginning at the intersection of the West line of Gibson Avenue with the southerly line of Lot 14 of said survey, thence South 00°58'00" West 1242.77 Feet to the Ogdan City Monument at the intersection of 17th Street and Gibson Avenue, thence South 89°02'00" West 33.00 Feet along the southerly line of Gibson Avenue, thence South 89°02'00" East 99.00 Feet along the southerly Right of Way line of Gibson Avenue, thence South 00°58'00" West 200.00 Feet to the Ogdan City Monument at the intersection of the line of Lot 6 of said survey, thence North 44°00'00" West 321.84 to the southerly line of Lot 14 of said survey, thence North 00°58'00" East 420.91 Feet along the south line of Lot 14 of said survey to the point of beginning.

### NARRATIVE

This survey was done to establish the property boundary for Donna Ogdan's property, so that we (Ogdan City) can negotiate a location for a park way trail on the south side of the Ogdan River.

The basis of bearing for this survey is between the Ogdan City monuments at 17th & Gibson and the P.I. monument that is east along 17th street as shown herein.

RECEIVED  
MAR 26 2001  
Weber County Surveyor  
0 0 2 6 7 8

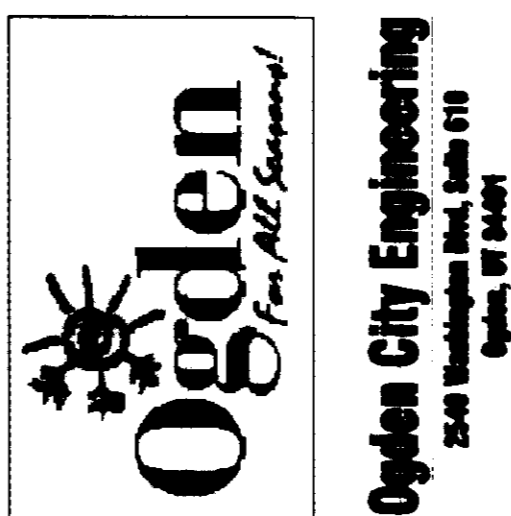

0 0 2 6 7 8

0 0 2 6 7 8

0 0 2 6 7 8

0 0 2 6 7 8