

10587

02689

10587

02689

02689





3 of 87  
002689

002689

3 of 87  
002689

002689

- LEGEND**
- RIGHT OF WAY LINE
  - EASEMENT LINE
  - ROAD ACQUISITION
  - - - EXISTING PROPERTY LINES
  - - - FENCE LINES
  - - - SECTION LINES (as labeled)

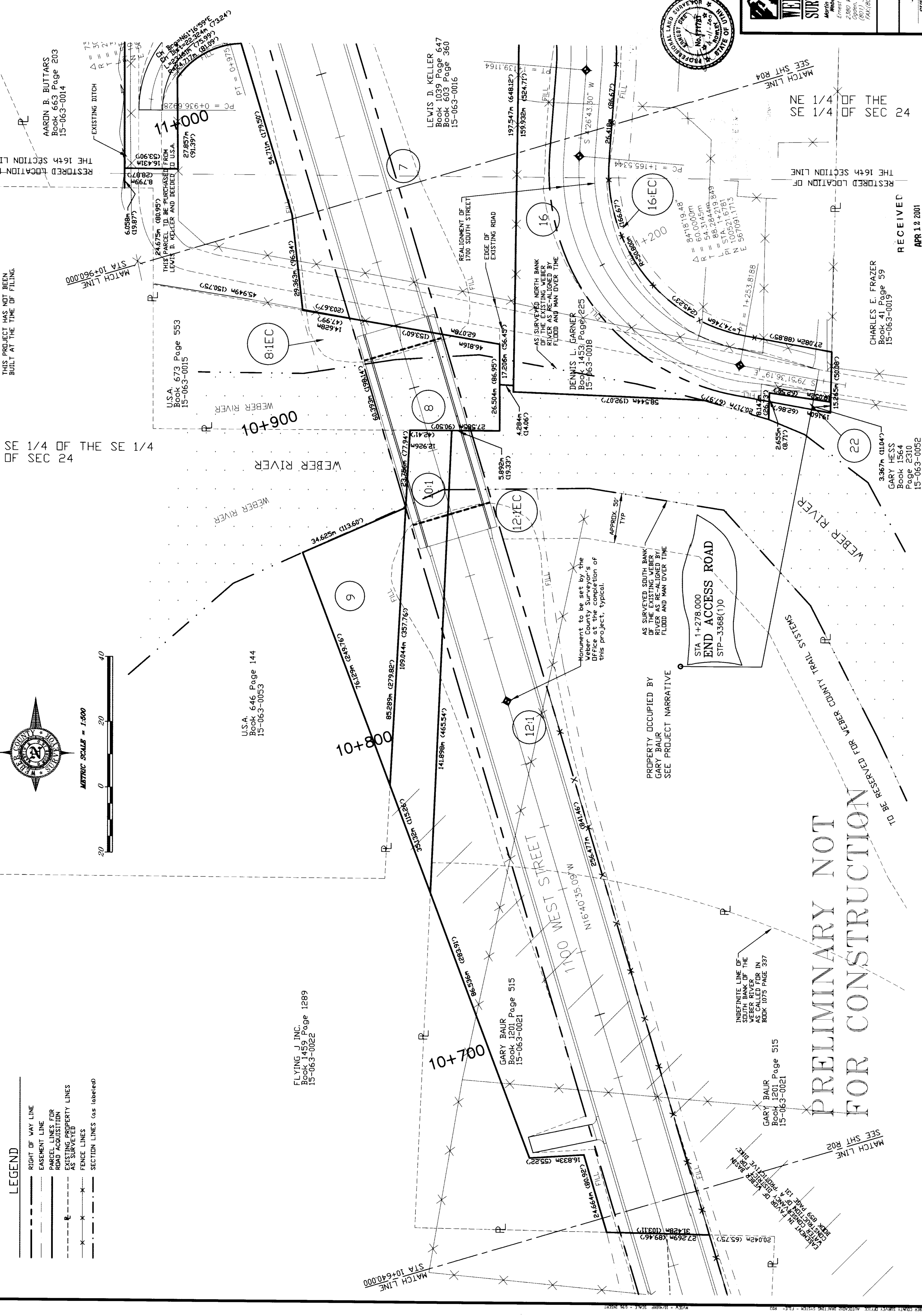
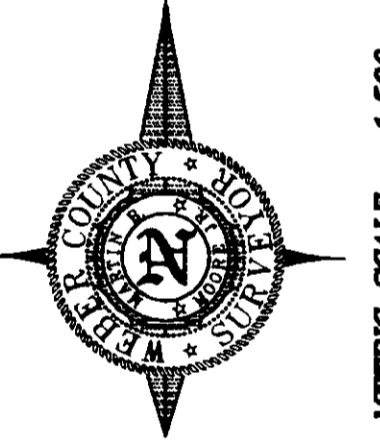

<b>UTAH DEPARTMENT OF TRANSPORTATION</b> SALT LAKE CITY, UTAH ROADWAY DESIGN		PROJECT DESIGN ENGINEER E. ROWLEY 5/97 DATE	APPROVED MARTIN B. MOORE JR. REGIONAL ROADWAY DESIGN ENGINEER WATER COUNTY SURVEYOR
<b>REVISIONS</b> ORIGINAL SUBMISSION FOR AUTHORIZATION		CHECK E. ROWLEY 5/97 DATE	DATE 2/01
NO.	DATE	REVISION	BY

**TOLINSON ROAD**  
 RIGHTS OF WAY  
 (From 1100 W. St. & 21st St. To 1200 W. St. & 21st St.)  
 PROJECT NUMBER  
**STP-3368(10)**

**WEBER COUNTY SURVEYING**  
 Martin B. Moore, Surveyor  
 Ernest D. Rowley, Chief Deputy  
 2380 Washington Blvd. Rm. 260  
 Salt Lake City, UT 84119  
 (801) 399-8000  
 FAX (801) 399-8316

DRAWING NUMBER  
**RO3**  
 SURVEY PLANS NUMBER  
**02687**

RECEIVED  
 APR 12 2001  
 Weber County Surveyors













