

RECORD OF SURVEY  
 BLOCK 1, PLAT "A"  
 HOOPER TOWNSHIP, WEBER COUNTY, UTAH  
 APRIL 2001

002703

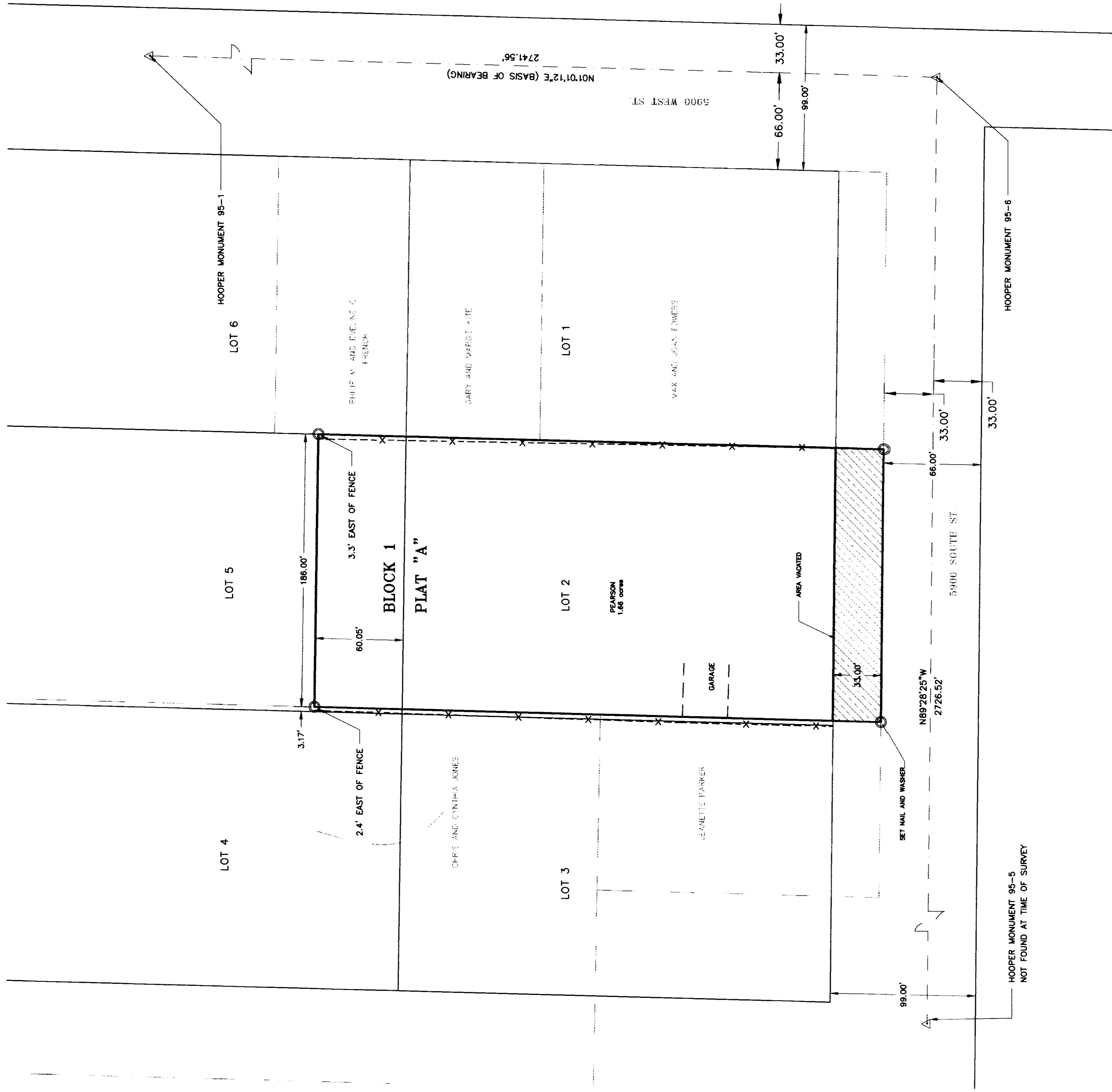

NARRATIVE AND STATEMENT OF PURPOSE

THIS SURVEY WAS MADE AT THE REQUEST OF CODY PEARSON TO DEFINE HIS PROPERTY, THE HOOPER TOWNSHIP PLAT "A" RECORD OF SURVEY MAP, COMPILED AND RECORDED BY THE WEBER COUNTY SURVEYOR, WAS USED TO DEFINE THE LOT AND BLOCK THAT THE PROPERTY IS LOCATED.

PROPERTY DESCRIPTION

THE EAST 186.0 FEET OF LOT 2, AND THE SOUTH 60.05 FEET OF THE EAST 186.0 FEET OF LOT 5, BLOCK 1, PLAT "A", HOOPER TOWNSHIP, SITUATED IN THE SECTION 33, TOWNSHIP 33 NORTH, RANGE 3 WEST, SUBRANGE 1, TOGETHER WITH THE NORTH 33 FEET OF THE VACATED STREET ABUTTING THEREON

SURVEYORS CERTIFICATE

I, DICK N. MECHEM, DO HEREBY CERTIFY THAT I AM A PROFESSIONAL LAND SURVEYOR OF THE STATE OF UTAH, HOLDING LICENSE NUMBER 155649 AND THAT THIS MAP IS A TRUE AND COMPLETE REPRESENTATION OF A SURVEY MADE BY ME, AT THE REQUEST OF CODY PEARSON AND IN BEHALF OF HOOPER TOWNSHIP, U.T.C. THE POSITIONS SHOWN HEREON ARE CORRECT AND OCCUPY THE POSITIONS INDICATED, AND ARE SUFFICIENT TO ENABLE THE SURVEY TO BE RETRACED.



*Dick N. Mechem*  
 DATE

LEGEND

- X- - - - - EXISTING FENCE
- — — — — MONUMENT LINE
- — — — — PROPERTY LINE
- △ TOWNSHIP CORNER
- SET CAPPED REBAR (UNLESS OTHERWISE NOTED)

Scale: 1" = 40'



RECEIVED  
 JUL 9 2001  
 Weber County Surveyor

Cap Detail

002703

RECORD OF SURVEY

for  
 CODY PEARSON  
 Located in Block 1, Plat "A"  
 Hooper Township

Date: APR. 2001	No. 24-31-01	Dist. 24M	ES&J: DMM
MountainWest Professional Land Surveyors, L.L.C.			
1865 W. 400 E. Salt Lake City, UT 84143			
Phone: (801) 734-3339 Fax: (801) 734-5331			