

0 0 2 7 2 5

SURVEYOR'S CERTIFICATE

I, LYLE C. REEVE, DEPOSE AND SAY THAT I AM A LICENSED SURVEYOR IN THE STATE OF UTAH AND THAT THE SURVEY AND MAP HEREON WAS PERFORMED BY ME OR UNDER MY DIRECTION, AND THAT THIS MAP CORRECTLY DENOTES THE FINDINGS OF THAT SURVEY.

SIGNED THIS 3RD DAY OF AUGUST

J77002 UTAH LICENSE NUMBER

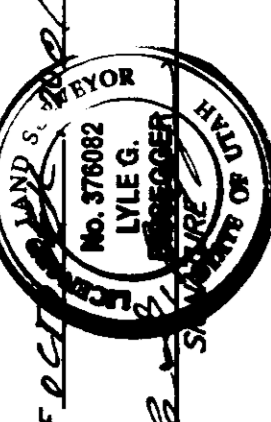

NORTH-EAST CORNER, SECTION 9, T.5N., R.1W., S.L.B. & M., U.S. SURVEY.

S 0012'40" E 1522.77'

N 89°47'20" E 2583.54'

S 002'30"00" W 1584.86'

NORTH-EAST CORNER OF HIDDEN VILLAGE SUBDIVISION

002725

BASIS OF BEARINGS

THE BASIS OF BEARINGS FOR THIS PLAT IS THE CENTERLINE OF 850 EAST STREET AS DETERMINED FROM A SPLIT IN THE EXISTING CURB AND GUTTER ALONG SAID STREET, SHOWN HEREON AS: S89°02'20"E

NARRATIVE

THE PURPOSE OF THIS SURVEY IS TO DEFINE LOT 17, FOR JAMES HILL SUBDIVISION, WHICH WAS FIXED BY THE RECORDED PLAT OF HIDDEN VILLAGE SUBDIVISION WHICH WAS FIXED ON THE GROUND BY A SPLIT IN THE EXISTING CURB AND GUTTER IN 850 EAST STREET AND MONROE BOULEVARD.

SURVEYED DESCRIPTION

PART OF THE NORTH HALF OF SECTION 9, T.5N., R.1W., S.L.B. & M., U.S. SURVEY, DESCRIBED AS FOLLOWS:
ALL OF LOT 17, HIDDEN VILLAGE SUBDIVISION, SOUTH OGDEN CITY, WEBER COUNTY, UTAH

LEGEND

- = SECTION CORNER
- = EXISTING FENCE
- = EXISTING DRIVE
- = EXISTING BUILDING

NORTH QUARTER CORNER, SECTION 9, T.5N., R.1W., S.L.B. & M., U.S. SURVEY

MONROE BOULEVARD

850 EAST STREET

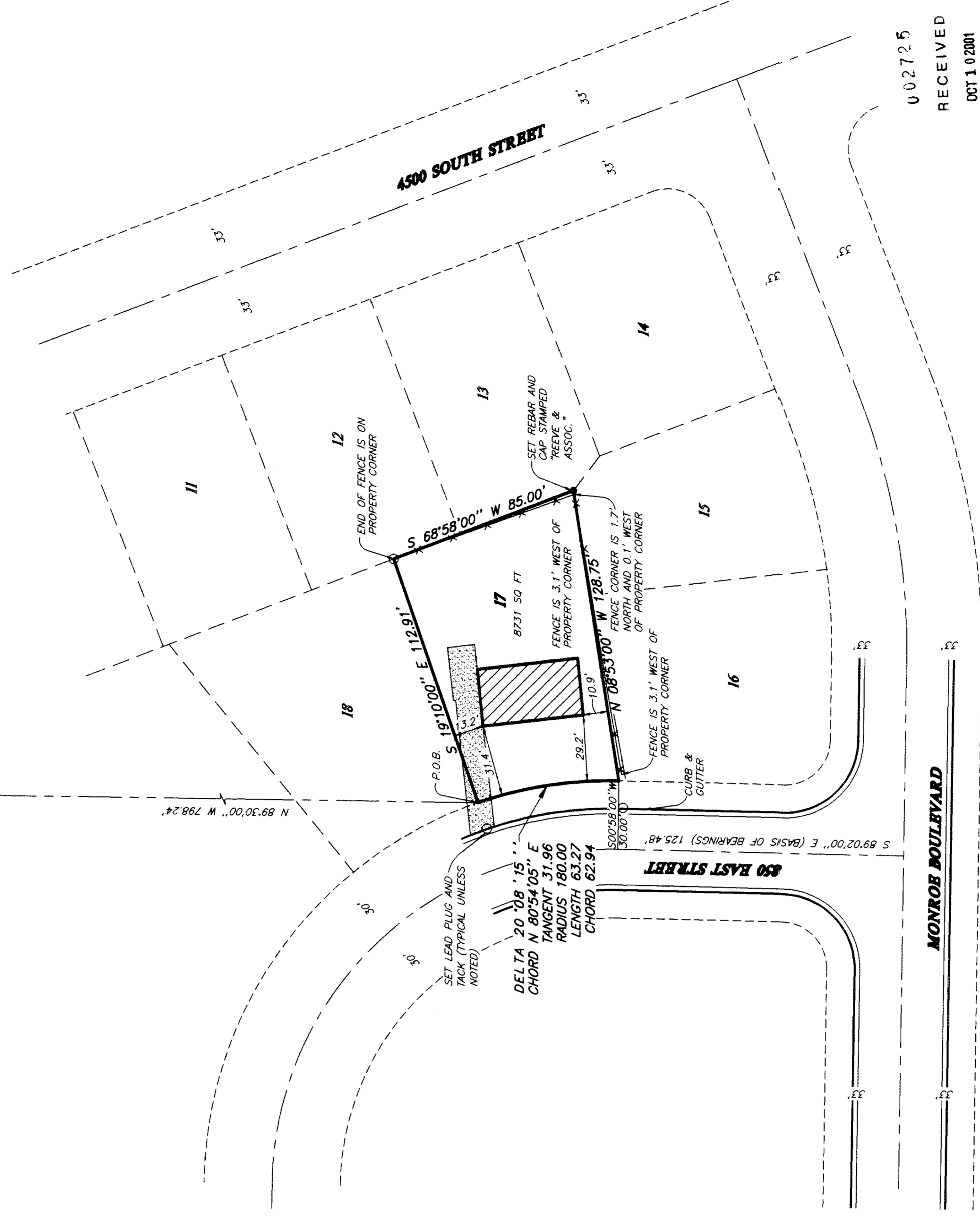

002725 RECEIVED OCT 10 2001 Weber County Surveyor

THESE PLANS AND SPECIFICATIONS ARE THE PROPERTY OF REEVE & ASSOC., INC., 3070 QUINCY AVE., OGDEN, UTAH, 84403 AND SHALL NOT BE COPIED OR REDUCED OR REPRODUCED WITHOUT THEIR WRITTEN PERMISSION.

REEVE & ASSOCIATES, INC.
Civil Engineering • Structural Engineering
Surveying • Land Planning • Landscape Architecture
EXECUTIVE BLDG., 4150 S. HANSON BLVD., #110 95 W. 100 S. STE #110
(801) 621-3100 FAX (801) 621-2666 (435) 252-3303 FAX (435) 252-2966

PROJECT NO. 432-01 SURVEYOR A. MILLER
DATE 7-18-01 OWNER J. HILL
SCALE 1"=50' CHECKED

REVISIONS
1. _____
2. _____
3. _____
4. _____
5. _____
6. _____

RECORD OF SURVEY

LOT 17, HIDDEN VILLAGE SUBDIVISION
PART OF THE NORTH HALF OF SECTION 9, T.5N., R.1W., S.L.B. & M., U.S. SURVEY
SOUTH OGDEN CITY, WEBER COUNTY, UTAH
JULY, 2001

SHEET 1

1

SHEETS

002725

002725

002725