

002729

002729

002729

002729

6. U:\ADMIN\SS\SHAFER\4332\01 SURVEY.DWG, Tue Oct 02 13:11:28 2001, H. GUNN

SURVEYOR'S CERTIFICATE
 I, LYLE G. BISSEGER, DEPOSE AND SAY THAT I AM A LICENSED PROFESSIONAL LAND SURVEYOR, HOLDING UTAH LICENSE NUMBER 378082, THAT A SURVEY OF THE PROPERTY DESCRIBED HEREON WAS PERFORMED BY ME OR UNDER MY DIRECTION, AND THAT THIS PLAT CORRECTLY DEPICTS THE FINDINGS OF THAT SURVEY.

SIGNED THIS 3RD DAY OF DECEMBER 2001
 378082
 UTAH LICENSE NUMBER

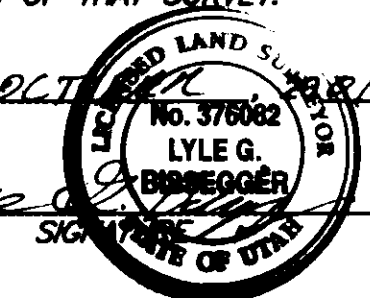

002729

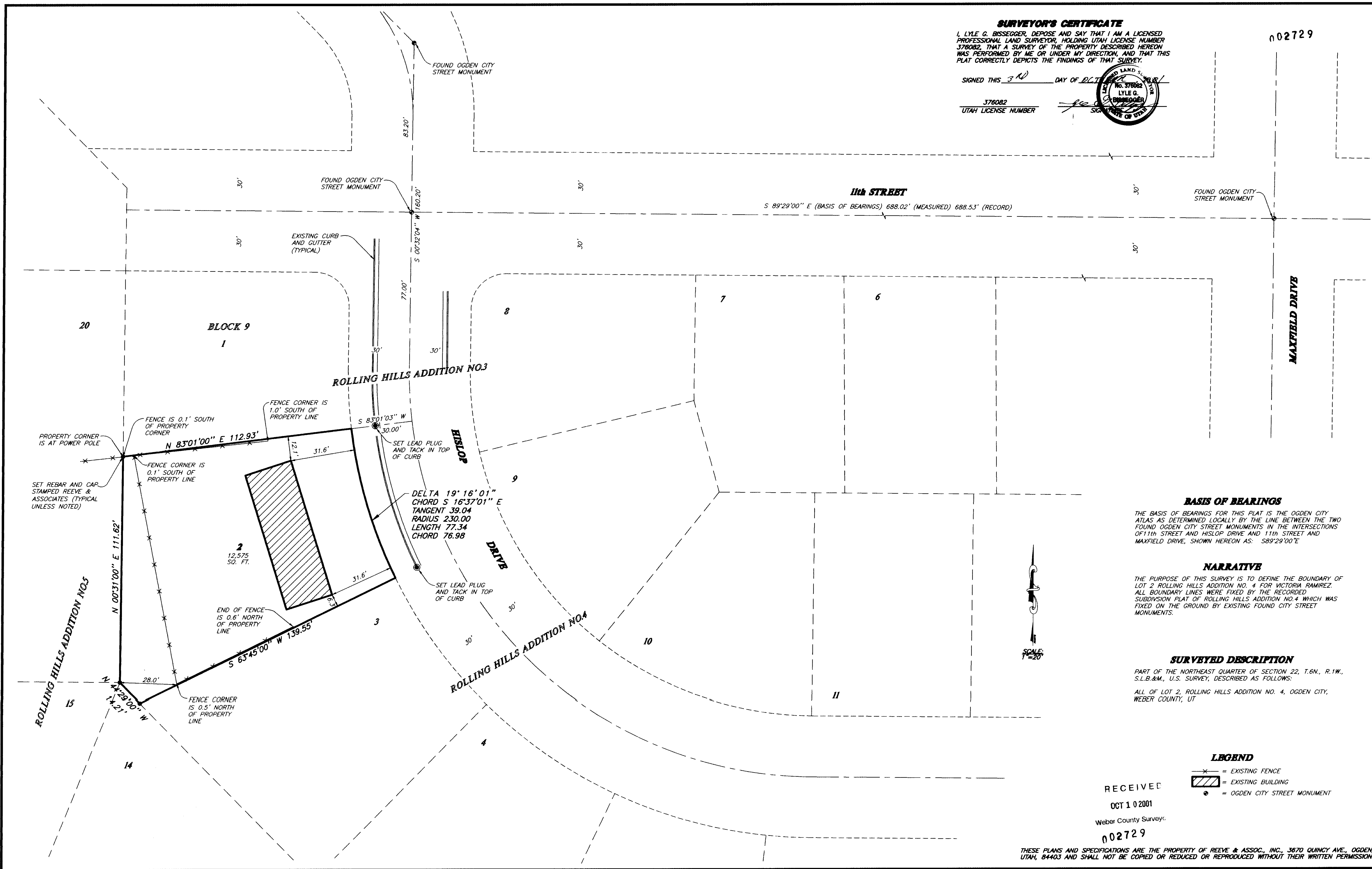

BASIS OF BEARINGS
 THE BASIS OF BEARINGS FOR THIS PLAT IS THE OGDEN CITY ATLAS AS DETERMINED LOCALLY BY THE LINE BETWEEN THE TWO FOUND OGDEN CITY STREET MONUMENTS IN THE INTERSECTIONS OF 11TH STREET AND HESLOP DRIVE AND 11TH STREET AND MAXFIELD DRIVE, SHOWN HEREON AS: S89°29'00"E

NARRATIVE
 THE PURPOSE OF THIS SURVEY IS TO DEFINE THE BOUNDARY OF LOT 2 ROLLING HILLS ADDITION NO. 4 FOR VICTORIA RAMIREZ. ALL BOUNDARY LINES WERE FIXED BY THE RECORDED SUBDIVISION PLAT OF ROLLING HILLS ADDITION NO. 4 WHICH WAS FIXED ON THE GROUND BY EXISTING FOUND CITY STREET MONUMENTS.

SURVEYED DESCRIPTION
 PART OF THE NORTHEAST QUARTER OF SECTION 22, T.6N., R.1W., S.L.B.&M., U.S. SURVEY, DESCRIBED AS FOLLOWS:
 ALL OF LOT 2, ROLLING HILLS ADDITION NO. 4, OGDEN CITY, WEBER COUNTY, UT

LEGEND
 ✕ = EXISTING FENCE
 ▨ = EXISTING BUILDING
 ● = OGDEN CITY STREET MONUMENT

RECEIVED
 OCT 10 2001
 Weber County Surveyor
 002729

THESE PLANS AND SPECIFICATIONS ARE THE PROPERTY OF REEVE & ASSOC., INC., 3670 QUINCY AVE., OGDEN, UTAH, 84403 AND SHALL NOT BE COPIED OR REDUCED OR REPRODUCED WITHOUT THEIR WRITTEN PERMISSION.

REVISIONS	
1. 8-29-01 A.G.	4.
2.	5.
3.	6.

PROJECT NO. 4332-01	SURVEYOR L. BISSEGER
DATE 7-31-01	DRAWN H. GUNN
SCALE 1"=80'	CHECKED

REEVE & ASSOCIATES, INC.
 Civil Engineering * Structural Engineering
 Surveying * Land Planning * Landscape Architecture
 EXECUTIVE BLDG., 4155 S. HARRISON BLVD., #310 95 W. 100 S. STE. #310
 OGDEN, UTAH 84403 LOGAN, UTAH 84321
 (801) 621-3100 FAX (801) 621-2666 (435) 752-3303 FAX (435) 752-2266

RECORD OF SURVEY

RAMIREZ PROPERTY
 PART OF THE NE 1/4 OF SECTION 22, T.6N., R.1W., S.L.B.&M., U.S. SURVEY
 OGDEN CITY, WEBER COUNTY, UTAH
 JULY, 2001

SHEET
 1
 SHEETS