

Scale: 1" = 40'

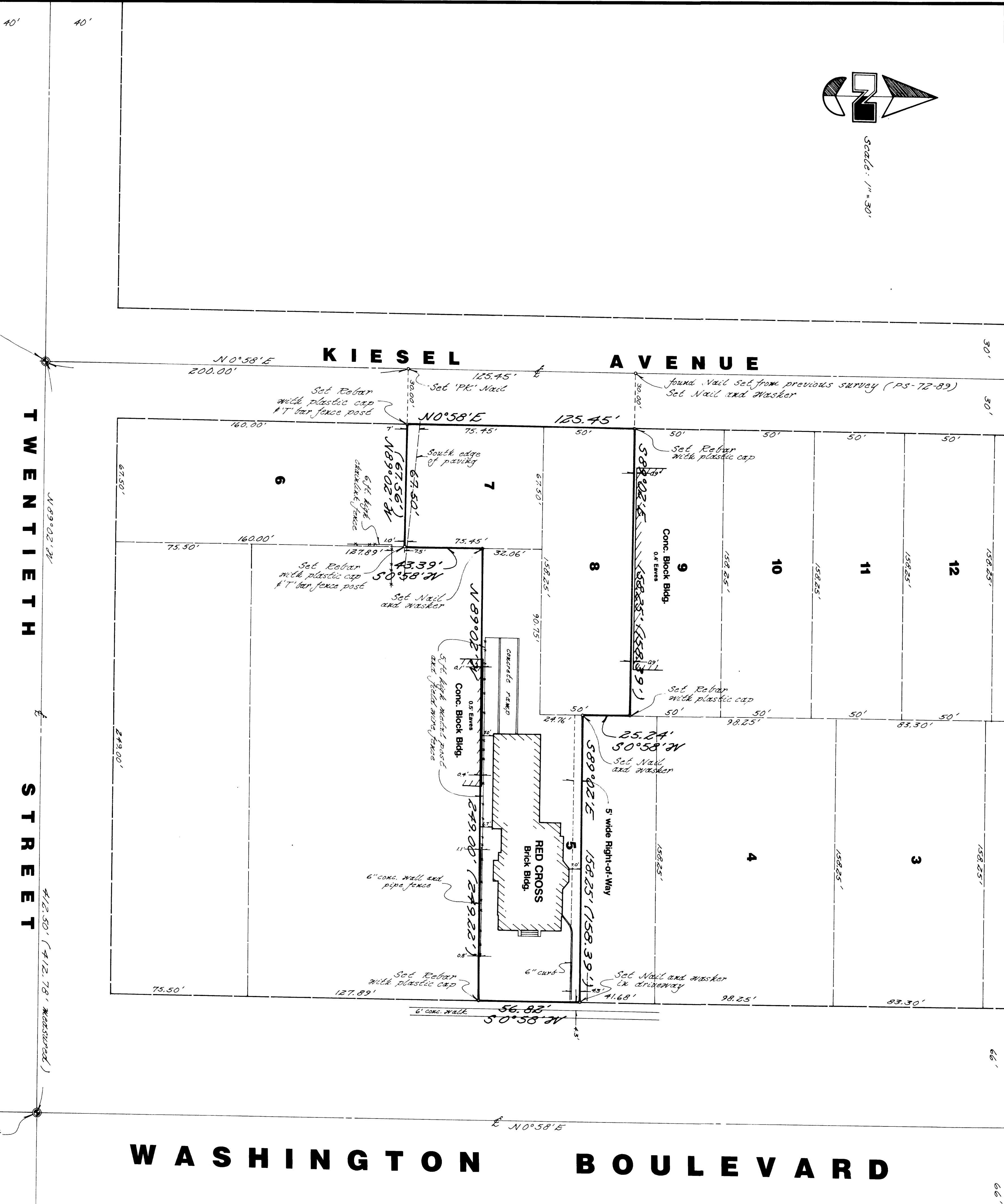

# WASHINGTON BOULEVARD

# TWENTIETH STREET

# KIESEL AVENUE

**DESCRIPTION**

The South 56.82 feet of lot 5, and all of lots 7 and 8, in Block 1, of the THOMAS L. WILLIAMS ESTATE SUBDIVISION to Ogden City, Utah, subject to a right of way over the North 5 feet of the South 56.82 feet of said lot 5.

### CERTIFICATE

I, Jay R. Anderson, do hereby certify that I am a Registered Land Surveyor, and that I hold Certificate No. 2430, as prescribed by the Laws of the State of Utah and I have made a survey of the above described property. I further certify that this plat correctly shows the true dimensions of the property surveyed.

DATE: 10/26/89  
 Surveyor: Jay R. Anderson

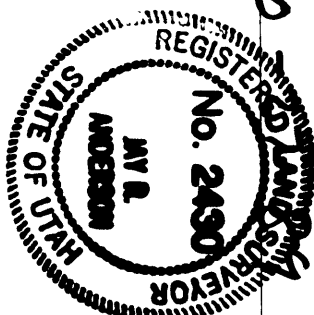

RECEIVED  
 NOV 1 6 1989

Walter C. Smith, Surveyor

**GREAT BASIN ENGINEERING, INC.**  
 CONSULTING ENGINEERS & SURVEYORS  
 OGDEN & SALT LAKE CITY, UTAH

Property Survey  
 for  
**American Red Cross**

Part of Block 1, Thomas L. Williams Estates Subdiv. #1  
 28 October 1989  
 1" = 30'

October 26, 1989  
 Show Points Set 17 May, 1989