

RECORD OF SURVEY
PART OF THE N.W. 1/4 OF SECTION 29, T.7N., R.1E., S.L.B.&M.
WEBER COUNTY, UTAH

(BASIS OF BEARING) N 89°31'08" W
 2689.54' HILL 76
 N 1/4 COR. SEC. 29
 T.7N., R.1E., S.L.B.M.

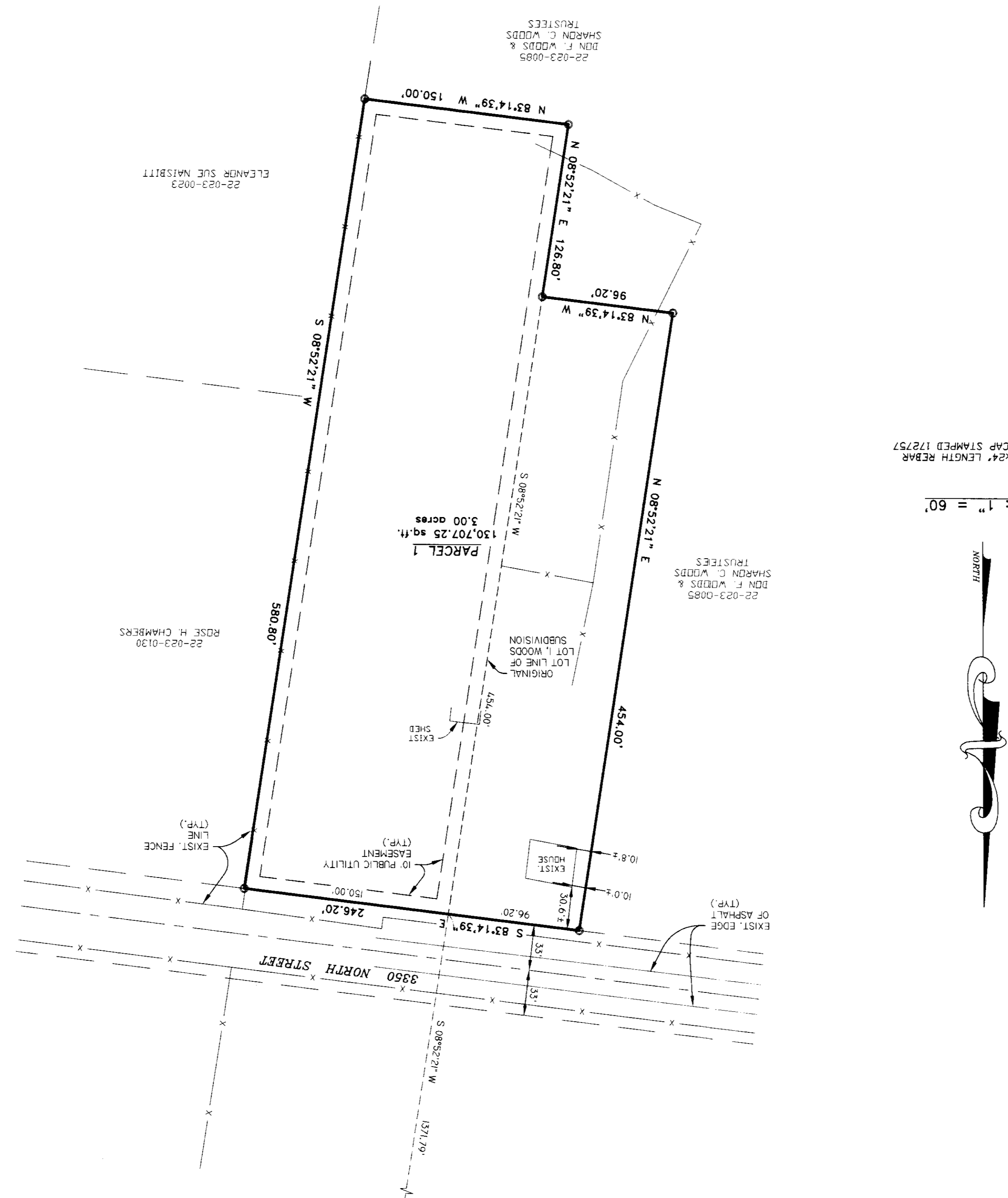

SCALE: 1" = 60'
 WITH CAP STAMPED 172757

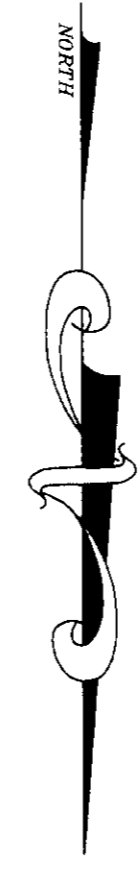

SURVEYOR'S CERTIFICATE

I, **DOUG L. GRAHAM**, A PROFESSIONAL LICENSED LAND SURVEYOR AS PRESCRIBED BY THE LAWS OF THE STATE OF UTAH AND HOLDING LICENSE NUMBER **172757**, DO HEREBY CERTIFY THAT A SURVEY OF THE BELOW DESCRIBED PROPERTY HAS BEEN MADE BY MYSELF OR REPRESENTATION OF SAID SURVEY.

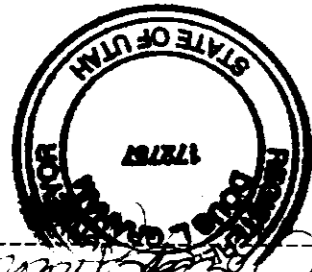

BOUNDARY DESCRIPTION

ALL OF LOT 1, WOODS SUBDIVISION, WEBER COUNTY, UTAH, ACCORDING TO THE OFFICIAL PLAT THEREOF, TOGETHER WITH, BEGINNING AT A POINT ON THE SOUTH LINE OF 3350 NORTH STREET RUNNING THENCE SOUTH 08°52'21" WEST 454.00 FEET ALONG THE WEST LINE OF WOODS SUBDIVISION, THENCE NORTH 83°14'39" WEST 96.20 FEET, THENCE NORTH 08°52'21" EAST 454.00 FEET TO THE SOUTH LINE OF SAID 3350 NORTH STREET, THENCE SOUTH 83°14'39" EAST 96.20 FEET ALONG SAID SOUTH LINE TO THE POINT OF BEGINNING. CONTAINS 3.00 ACRES.

NARRATIVE

THE PURPOSE OF THIS SURVEY WAS TO MAKE A LOT LINE ADJUSTMENT AS SHOWN, BASIS OF BEARING IS UTAH STATE PLANE GRID.

RECEIVED
OCT 18 2001

Webber County Surveyor

CLIENT: CHRIS WOODS	REVISIONS:
LOCATION: PART OF THE N.W. 1/4 OF SEC. 29, T.7N., R.1E., S.L.B.&M.	DRAWN BY: LA
SURVEYED: JUNE 2001	CHECKED BY: M.G.
DATE: 07-31-01	FILE: 2284R03.DWG

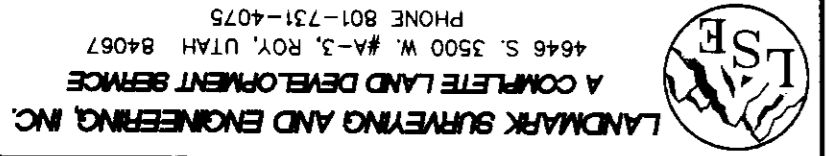

02736

02736

002736

002736

002736

002736