

002738

002738

002738

002738

\*\*\*



SCALE: 1" = 60'

○ = 5/8" x 24" LENGTH REBAR WITH CAP STAMPED 167594

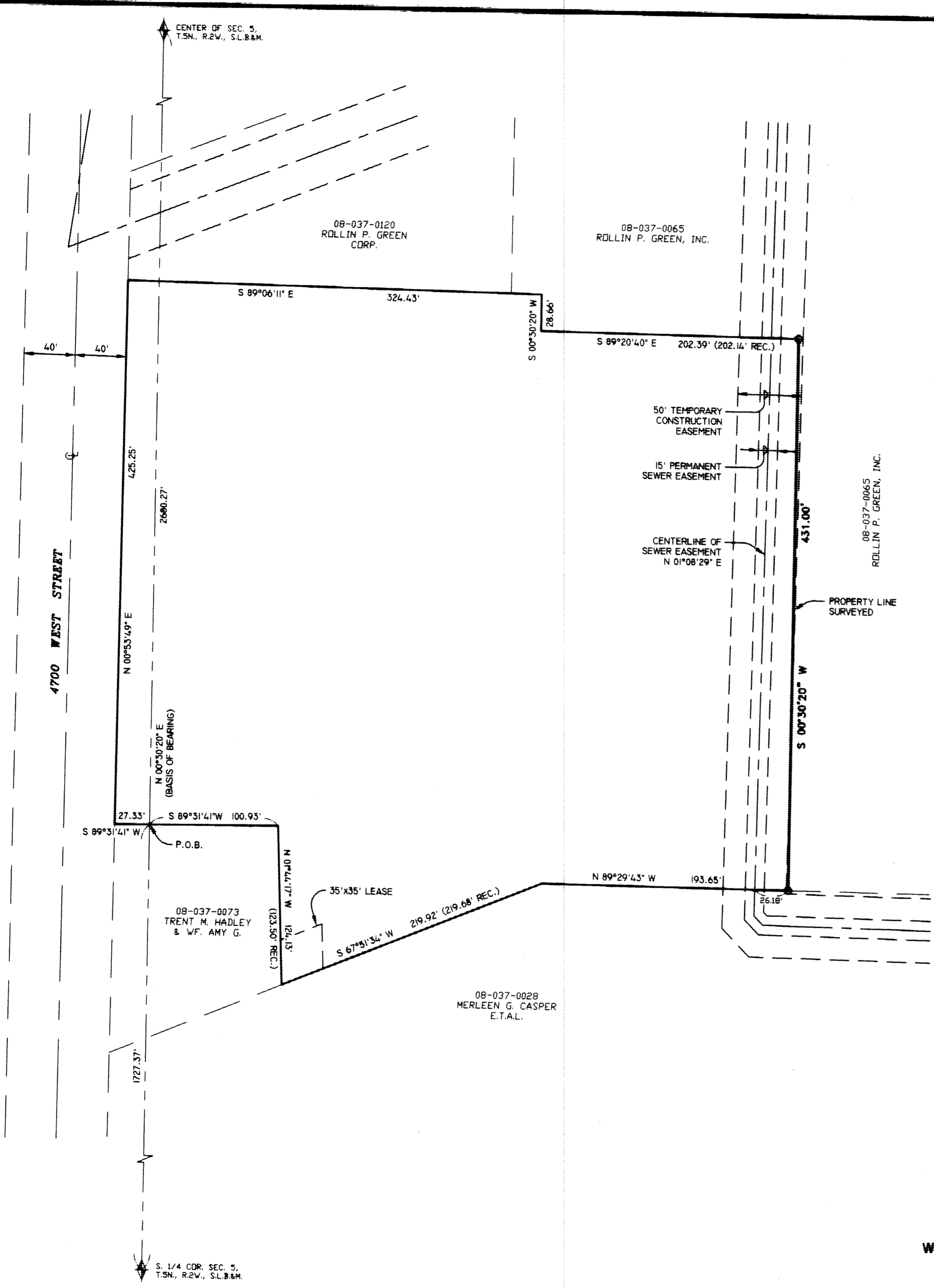

**SURVEYOR'S CERTIFICATE**

I, **DALLAS K. BUTTARS**, A PROFESSIONAL LICENSED LAND SURVEYOR AS PRESCRIBED BY THE LAWS OF THE STATE OF UTAH AND HOLDING LICENSE NUMBER 167594 DO HEREBY CERTIFY THAT I MADE A SURVEY OF THE BELOW DESCRIBED PROPERTY AND THAT HEREON IS A TRUE AND CORRECT REPRESENTATION OF THE SAME.

DATE: 7-16-01 SIGNED: *[Signature]*

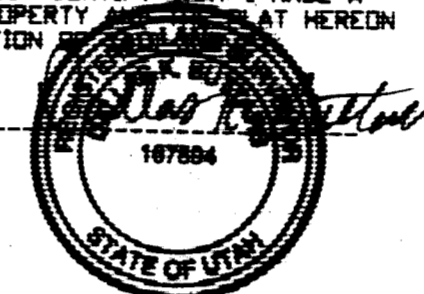

**RECORD BOUNDARY DESCRIPTION**

A PART OF THE SOUTH HALF OF SECTION 5, TOWNSHIP 5 NORTH, RANGE 2 WEST, SALT LAKE BASE AND MERIDIAN, U.S. SURVEY, DESCRIBED AS FOLLOWS:  
BEGINNING AT A POINT BEING NORTH 00°30'20" EAST 1727.37 FEET ALONG SAID QUARTER SECTION LINE FROM THE SOUTH QUARTER CORNER OF SAID SECTION 5, AND RUNNING THENCE SOUTH 89°31'41" WEST 27.33 FEET TO THE EAST LINE OF 4700 WEST STREET; THENCE NORTH 00°53'49" EAST 425.25 FEET ALONG SAID EAST LINE; THENCE SOUTH 89°06'11" EAST 324.43 FEET; THENCE SOUTH 00°30'20" WEST 28.66 FEET; THENCE SOUTH 89°20'40" EAST 202.39 FEET; THENCE SOUTH 00°30'20" WEST 431.00 FEET; THENCE NORTH 89°29'43" WEST 193.65 FEET; THENCE SOUTH 67°51'34" WEST 219.92 FEET; THENCE NORTH 01°44'17" WEST 124.13 FEET; THENCE SOUTH 89°31'41" WEST 100.93 FEET TO THE POINT OF BEGINNING. CONTAINS 5.54 ACRES.

**NARRATIVE**

THE PURPOSE OF THIS SURVEY WAS TO DETERMINE THE BOUNDARY OF THIS PARCEL AS SHOWN. THE BASIS OF BEARING IS UTAH STATE PLANE GRID BEARING BETWEEN THE S. 1/4 CORNER AND THE CENTER OF SECTION 5, T.5N, R.2W., S.L.B.&M.

**LANDMARK SURVEYING AND ENGINEERING, INC.**  
A COMPLETE LAND DEVELOPMENT SERVICE  
4848 S. 3500 W. #A-3, ROY, UTAH 84067  
PHONE 801-731-4075

CLIENT: HANSEN, ALLEN & LUCE, INC.  
LOCATION: PART OF THE S. HALF OF SEC. 5, T.5N, R.2W., S.L.B.&M.  
SURVEYED: JUNE 2001

REVISIONS:	DRAWN BY: L.A.
	CHECKED BY: D.B.
	DATE: 07-16-01
	FILE: 2291RDS.DWG

RECEIVED  
OCT 18 2001  
Weber County Surveyor

002738

002738